

**SURVEY FOR: MARGIE GLEASON ESTATE**

DATE: 10-6-09  
JOB NUMBER: SM-1544

LOCATION: PART OF THE NE. 1/4 OF  
SEC. 17, T-21, R-17,  
WORTHINGTON TWP., RICHLAND  
CO., STATE OF OHIO.

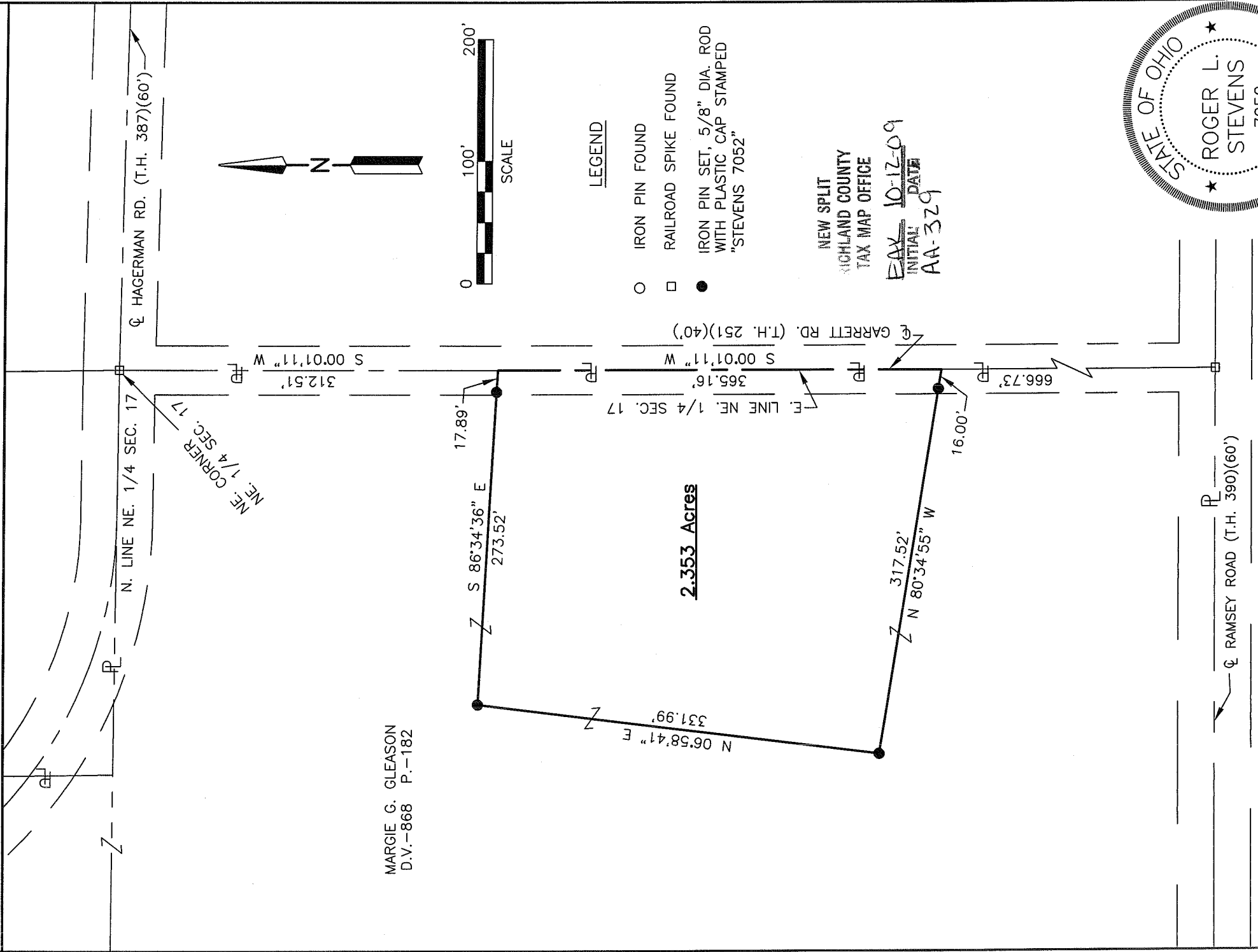

*Roger L. Stevens*  
 Roger L. Stevens, P.S. #7052

Distances shown hereon are expressed in feet and decimal parts thereof, bearings are to an assumed meridian and are used to express angles only.

CERTIFICATION: I hereby certify that the foregoing survey was prepared from actual field measurements, in accordance with Chapter 4733-37, Ohio Administrative Code.

**SURVEYOR'S DESCRIPTION FOR  
MARGIE GLEASON ESTATE**

**2.353 Acres**

Situated in the Township of Worthington, County of Richland, State of Ohio, being part of the Northeast Quarter of Section 17, Township 21, Range 17, and being more particularly described as follows:

**Commencing** at a railroad spike found in the northeast corner of said Northeast Quarter, said railroad spike also being in the intersection of Hagerman Road (T.H. 387) and the centerline of Garrett Road (T.H. 251);

Thence S 00° 01' 11" W, 312.51 feet along the east line of said Northeast Quarter also being along said centerline of Garrett Road to a point, said point being the **true place of beginning** and being referenced by an iron pin set N 86° 34' 36" W, 17.89 feet from said point;

Thence with the following **FOUR** courses:

- 1) **S 00° 01' 11" W, 365.16 feet** and continuing along said east line of said Northeast Quarter also being along said centerline of Garrett Road to a point;
- 2) **N 80° 34' 55" W, 317.52 feet** to an iron pin set and passing through an iron pin set at 16.00 feet;
- 3) **N 06° 58' 41" E, 331.99 feet** to an iron pin set;
- 4) **S 86° 34' 36" E, 273.52 feet** to the **true place of beginning** and containing **2.353 acres**, more or less, and subject to all legal highways and easements of record.

Bearings are to an assumed meridian and are used to express angles only.

All iron pins set are 5/8" diameter reinforcing rod with plastic cap stamped "STEVENS 7052".

According to a survey made in October 2009 by Roger L. Stevens, Ohio Registered Surveyor No. 7052.



*Roger L. Stevens*  
 Roger L. Stevens  
 Registered Surveyor No. 7052  
 SM1544A22

NEW SPLIT  
 RICHLAND COUNTY  
 TAX MAP OFFICE

EAK INITIAL DATE  
 10-12-09  
 AA-329