

PLAT OF SURVEY FOR ROBERT STEWARD

SECTION 30 LOT # _____
 TOWNSHIP 20 CITY / VILLAGE _____
 RANGE 12 WASHINGTON TOWNSHIP
 QUARTER NE RICHLAND COUNTY, OHIO

LEGEND:

- ▲ -- P.K. NAIL FOUND
- △ -- P.K. NAIL SET
- -- RAILROAD SPIKE FOUND
- -- RAILROAD SPIKE SET
- -- FENCE POST FOUND
- -- IRON PIN FOUND
- -- IRON PIN SET - CAPPED
- BLUNK 6320 "

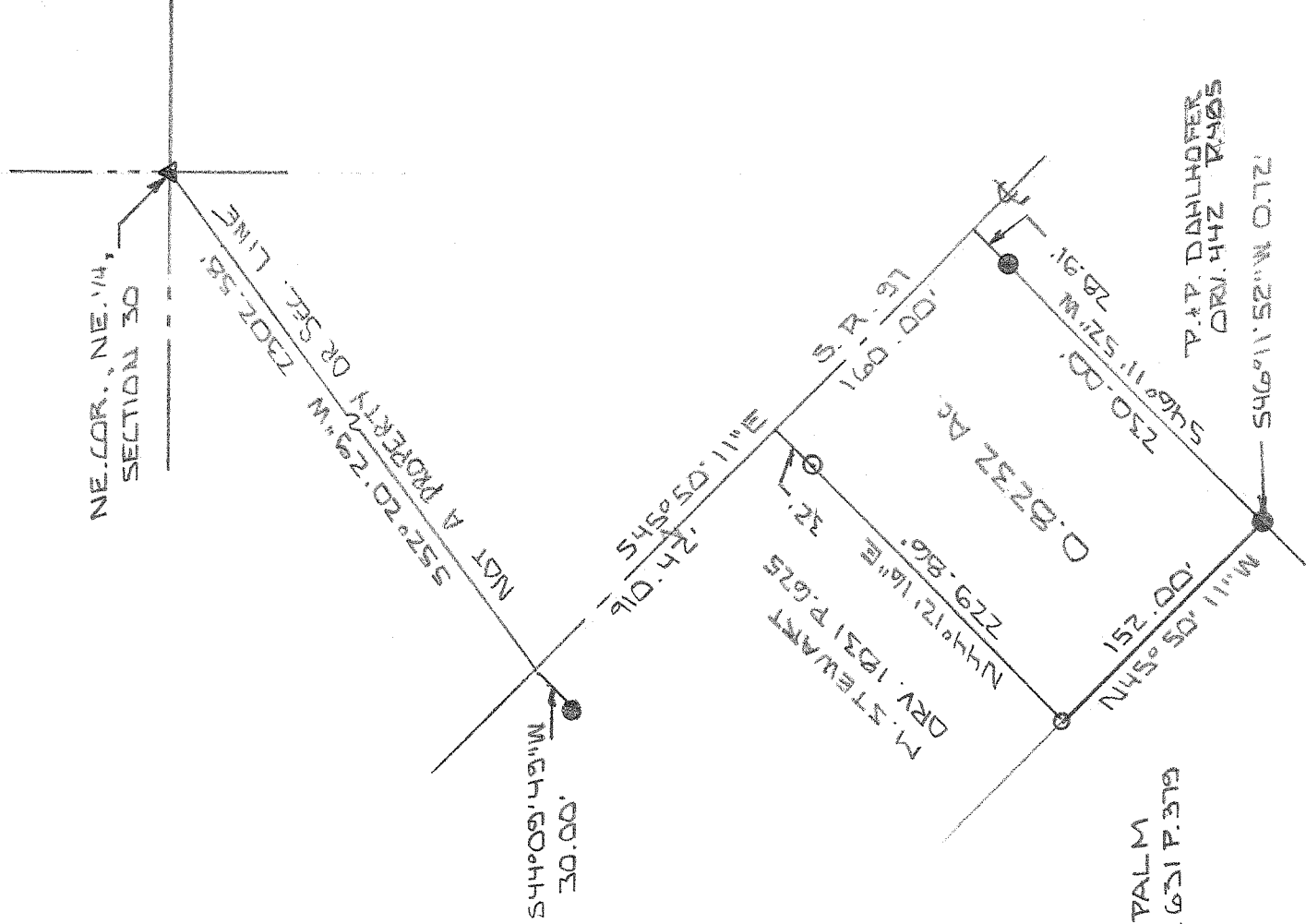

NEW SURVEY
 OF EXISTING PARCEL
 RICHLAND COUNTY
 TAX MAP OFFICE
EAK 10-1-09
 INITIAL DATE
AA-323

R. PALM
 ORV. 631 P. 379

PAT. DAHLHOFER
 ORV. 442 P. 405



BASIS OF BEARINGS: SURVED BY N.R. CLANCE 4-25-02

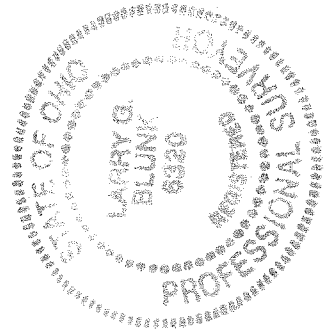

I HEREBY CERTIFY THAT THE ABOVE PLAT AND THE
 FIELD SURVEY IT REPRESENTS ARE TRUE TO THE
 BEST OF MY KNOWLEDGE

Larry G. Blunk

LARRY G. BLUNK
 PROFESSIONAL SURVEYOR # 6320

10-1-09
 DATE

**DESCRIPTION
FOR
ROBERT STEWARD**

Located in the Township of Washington, County of Richland, State of Ohio and being a part of the Northeast Quarter of Section 30, Township 20, Range 18 and more particularly described as follows:

Beginning at a pk nail found in the Northeast Corner of the Northeast Quarter of Section 30.

Thence S 52 degrees 20' 29" W a distance of 2302.58 feet to the centerline of S.R. 97, the aforementioned line is neither a property or a section line, referenced by an iron pin found S 44 degrees 09' 49" W – 30.00 feet.

Thence S 45 degrees 50' 11" E along the centerline of S.R. 97 a distance of 910.42 feet to the True Place of Beginning, referenced by an iron pin set S 44 degrees 12' 16" W – 32.00 feet.

Thence continuing S 45 degrees 50' 11" E along the centerline of S.R. 97 a distance of 160.00 feet, referenced by an iron pin found S 46 degrees 11' 52" W – 28.91 feet.

Thence S 46 degrees 11' 52" W passing thru an iron pin found at 28.91 feet a total distance of 230.00 feet, referenced by an iron pin found S 46 degrees 11' 52" W – 0.72 feet.

Thence N 45 degrees 50' 11" W a distance of 152.00 feet to an iron pin set.

Thence N 44 degrees 12' 16" E passing thru an iron pin set at 197.86 feet a total distance of 229.86 feet to the True Place of Beginning and containing 0.8232 acres more or less but subject to all legal highways also all easements of record.

Basis of Bearings: Survey by W.R. Clancy, 4-25-02.

Larry G. Blunk, P.S. 6320
October 1, 2009

NEW SURVEY
OF EXISTING PARCEL
RICHLAND COUNTY,
TAX MAP OFFICE
EAK 10-1-09
INITIAL DATE
AA-323

