

SURVEY FOR  
TIMOTHY & LEESHA SHACKELFORD

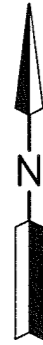
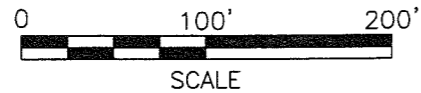

ELDON & ANITA BRUMENSCHENKEL  
D.V.-663 P.-401

T.C. RICHARDSON  
O.R.V.-92 P.-94

TIMOTHY & LEESHA SHACKELFORD.  
O.R.V.-1477 P.-97

**3.979 Acres**

GUNTHER S. & JEANNE R.  
MEISSE, TRUSTEES  
O.R.V.-1898 P.-788

NEW SURVEY  
OF EXISTING PARCEL  
RICHLAND COUNTY  
TAX MAP OFFICE

EAK 9-23-09  
INITIAL DATE

LEGEND

- IRON PIN FOUND
- IRON PIN SET, 5/8" DIA. ROD WITH PLASTIC CAP STAMPED "STEVENS 7052"

JOHN W. BENNETT  
D.V.-890 P.-62

PART OF THE EAST HALF OF  
THE NW. 1/4 OF SEC. 22,  
T-21, R-19, CITY OF ONTARIO,  
RICHLAND CO., OHIO.



*Roger L. Stevens*

Roger L. Stevens, P.S. #7052 Date 9-17-09 SPRINGFIELD22

Distances shown hereon are expressed in feet and decimal parts thereof.

Basis of Bearings: Survey for the Village of Ontario by Richland Engineering Limited dated November 1, 1990.

CERTIFICATION: I hereby certify that the foregoing survey was prepared from actual field measurements, in accordance with Chapter 4733-37, Ohio Administrative Code.

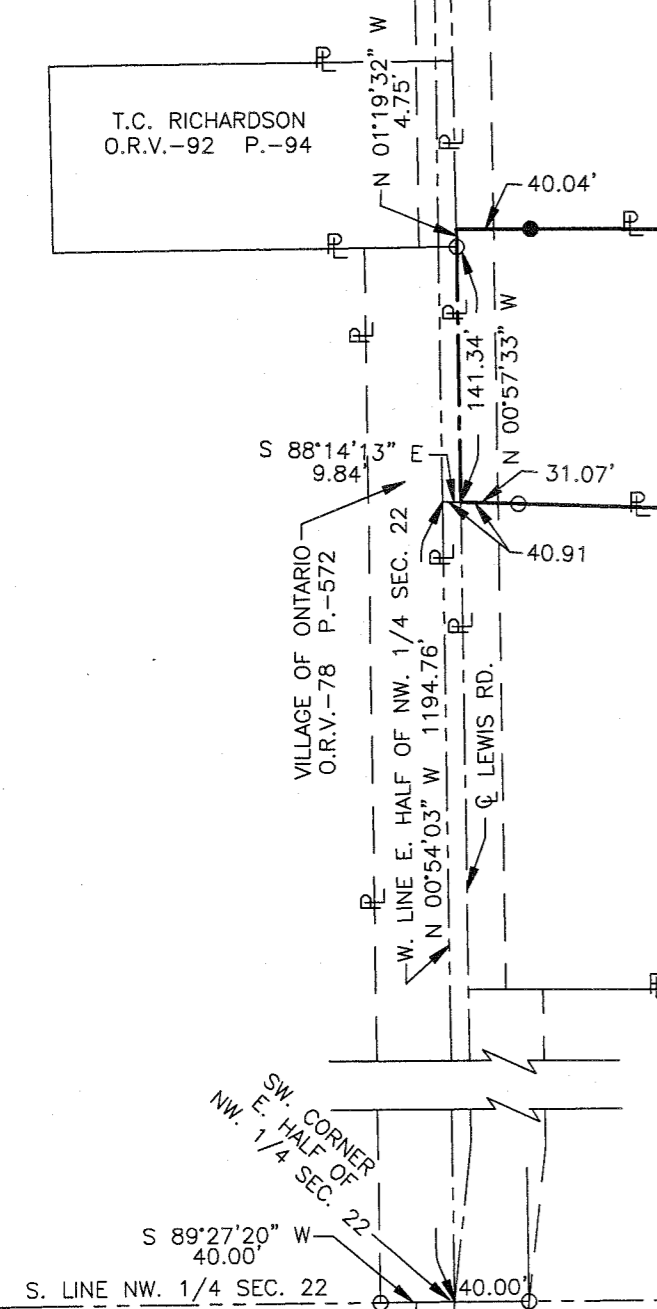

**SURVEYOR'S DESCRIPTION FOR  
TIMOTHY & LEESHA SHACKELFORD**

**3.979 Acres**

Situated in the City of Ontario, County of Richland, State of Ohio, being part of the East Half of the Northwest Quarter of Section 22, Township 21, Range 19 and being more particularly described as follows:

**Commencing** at a point being the southwest corner of said Half Quarter Section, said point also being the southeast corner of a parcel of land conveyed to the Village of Ontario by official records volume 78, page 572, being in the centerline of Lewis Road and being referenced by an iron pin found S 89° 27' 20" W, 40.00 feet from said point;

Thence N 00° 54' 03" W, 1,194.76 feet along the west line of said Half Quarter Section also being along the east line of said land of the Village of Ontario to a point, said point being referenced by an iron pin found S 88° 14' 13" E, 40.91 feet from said point;

Thence S 88° 14' 13" E, 9.84 feet to a point being the northwest corner of a parcel of land conveyed to John W. Bennett by deed volume 890, page 62, said point being in said centerline of Lewis Road, being referenced by an iron pin found S 88° 14' 13" E, 31.07 feet from said point and being the **true place of beginning**;

Thence with the following **FIVE** courses:

- 1) **N 00° 57' 33" W, 141.34 feet** along said centerline of Lewis Road to an iron pin found;
- 2) **N 01° 19' 32" W, 4.75 feet** and continuing along said centerline of Lewis Road to a point being the southwest corner of a parcel of land conveyed to Eldon and Anita Brumenschenkel by deed volume 663, page 401;
- 3) **S 89° 56' 30" E, 1,069.92 feet** along the south line of said land of Eldon and Anita Brumenschenkel to a point being the southeast corner of said land, said point also being in the west line of a parcel of land conveyed to Gunther S. and Jeanne R. Meisse, Trustees by official records volume 1898, page 788 and being referenced by an iron pin found S 89° 56' 30" E, 0.52 feet from said point and passing through an iron pin set at 40.04 feet;
- 4) **S 00° 55' 22" E, 177.95 feet** along said west line of said land of Gunther S. and Jeanne R. Meisse, Trustees to an iron pin found in the northeast corner of aforementioned land of John W. Bennett;
- 5) **N 88° 14' 13" W, 1,070.82 feet** along the north line of said land of John W. Bennett to the **true place of beginning** and containing **3.979 acres**, more or less, and subject to all legal highways and easements of record.

Basis of Bearings: Survey for the Village of Ontario by Richland Engineering Limited dated November 1, 1990.

All iron pins set are 5/8" diameter reinforcing rod with plastic cap stamped "STEVENS 7052".

According to a survey made in September 2009 by Roger L. Stevens, Ohio Registered Surveyor No. 7052.



*Roger L. Stevens*  
Roger L. Stevens  
Registered Surveyor No. 7052  
SPRINGFIELD22

NEW SURVEY  
OF EXISTING PARCEL  
RICHLAND COUNTY  
TAX MAP OFFICE

EAK 923-09  
INITIAL DATE  
AA-314