

PLAT OF SURVEY FOR DANIEL HUBERT

SECTION 25 LOT #
 TOWNSHIP 21 CITY / VILLAGE
 RANGE 12 MADISON TOWNSHIP
 QUARTER NE RICHLAND COUNTY, OHIO

LEGEND:

- ▲ - P.K. NAIL FOUND
- △ - P.K. NAIL SET
- - RAILROAD SPIKE FOUND
- - RAILROAD SPIKE SET
- - FENCE POST FOUND
- - IRON PIN FOUND
- - IRON PIN SET - CAPPED
- BLUNK 6320 "

REID FAMILY PROPERTY
 TRUST
 ORV. 1720 Per. 656

2.7528 AC.

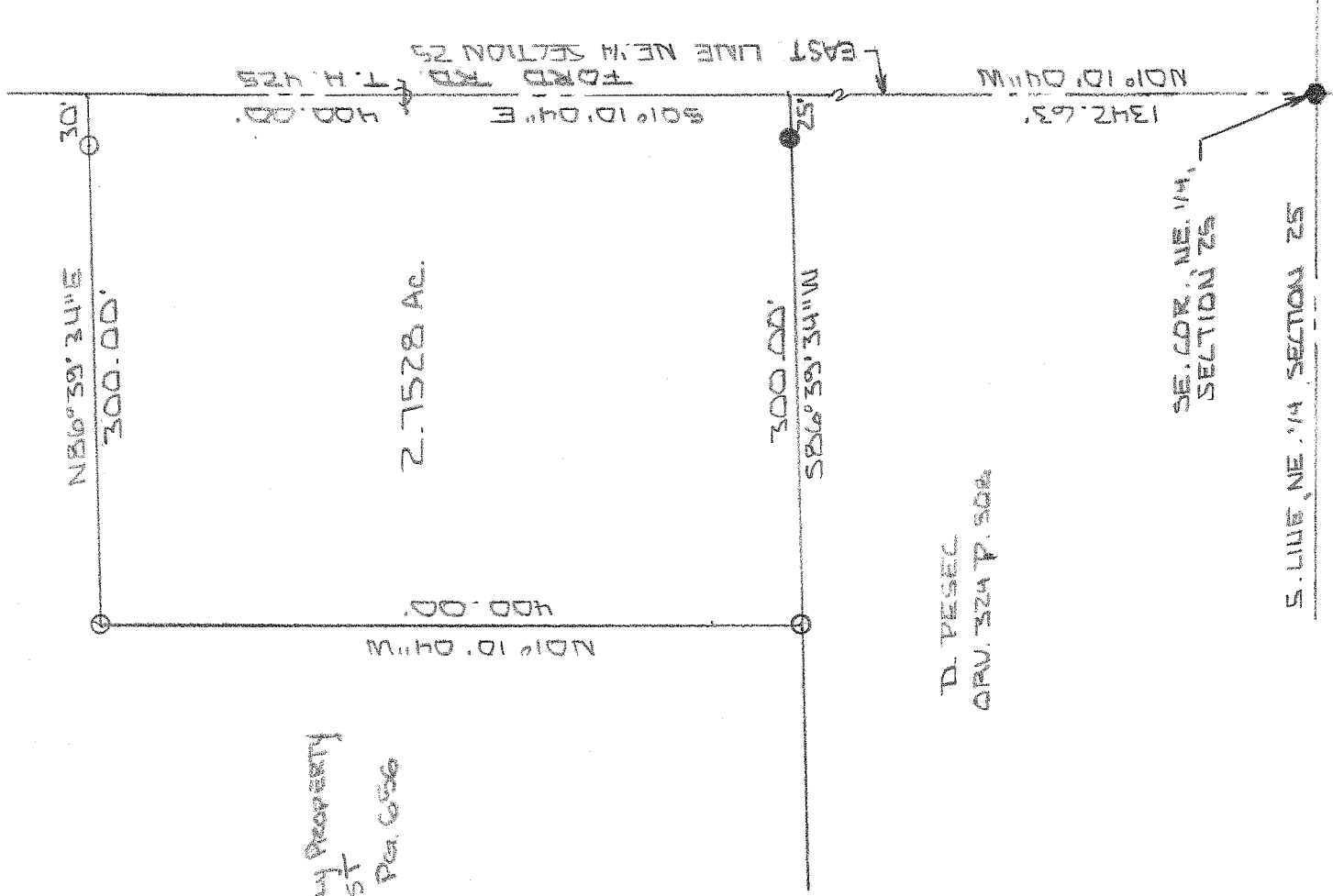

D. PESEC
 ORV. 324 P. 504

NEW SURVEY
 OF EXISTING PARCEL
 RICHLAND COUNTY
 TAX MAP OFFICE

EAK 9-21-09
 INITIAL DATE
 AA-312

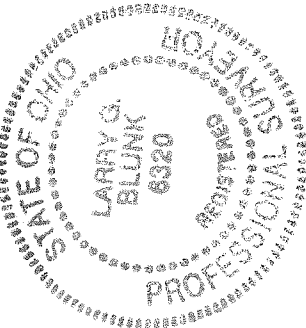

BASIS OF BEARINGS: SURVEY BY D.C. SEILER 6-30-54

I HEREBY CERTIFY THAT THE ABOVE PLAT AND THE
 FIELD SURVEY IT REPRESENTS ARE TRUE TO THE
 BEST OF MY KNOWLEDGE

Larry G. Blunk

LARRY G. BLUNK
 PROFESSIONAL SURVEYOR # 6320

SEPT. 16 2009
 DATE

**DESCRIPTION
FOR
DANIEL HUBERT**

Located in the Township of Madison, County of Richland, State of Ohio and being a part of the Northeast Quarter of Section 25, Township 21, Range 18 and more particularly described as follows:

Beginning at a railroad spike found in the Southeast Corner of the Northeast Quarter of Section 25.

Thence N 01 degrees 10' 04" W along the east line of the Northeast Quarter of Section 25, said line also being the centerline of Ford Rd. T.H. 425, a distance of 1342.63 feet to the True Place of Beginning, referenced by an iron pin found S 86 degrees 39' 34" W – 25.00 feet.

Thence S 86 degrees 39' 34" W passing thru an iron pin found at 25.00 feet a total distance of 300.00 feet to an iron pin set.

Thence N 01 degrees 10' 04" W a distance of 400.00 feet to an iron pin set.

Thence N 86 degrees 39' 24" E passing thru an iron pin set at 270.00 feet a total distance of 300.00 feet to the east line of the Northeast Quarter of Section 25, said line also being the centerline of Ford Rd. T.H. 425, referenced by an iron pin set S 86 degrees 39' 24" W – 30.00 feet.

Thence S 01 degrees 10' 04" E along the east line of the Northeast Quarter of Section 25, said line also being the centerline of Ford Rd. T.H. 425 a distance of 400.00 feet to the True Place of Beginning and containing 2.7528 acres more or less but subject to all legal highways also all easements of record.

Basis of Bearings: Survey by D.C. Seiler, 6-30-94.

Larry G. Blunk, P.S. 6320
September 16, 2009

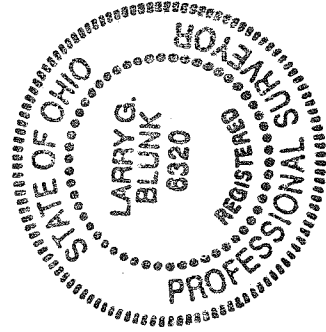

NEW SURVEY
OF EXISTING PARCEL
RICHLAND COUNTY
TAX MAP OFFICE
EAK 9-21-09
INITIAL DATE
AA-312