

PLAT OF SURVEY FOR PATRICIA B. GOWING, TRUSTEE

LEGEND:

- ▲ - P.K. NAIL FOUND
- △ - P.K. NAIL SET
- - RAILROAD SPIKE FOUND
- - RAILROAD SPIKE SET
- - FENCE POST FOUND
- - IRON PIN FOUND
- - IRON PIN SET - CAPPED
- - BLUNK 6320 "

SECTION ~ LOT # B652 B657 & PT. B656
 TOWNSHIP ~ MANFIELD CITY / VILLAGE
 RANGE ~ TOWNSHIP
 QUARTER ~ RICHLAND COUNTY, OHIO

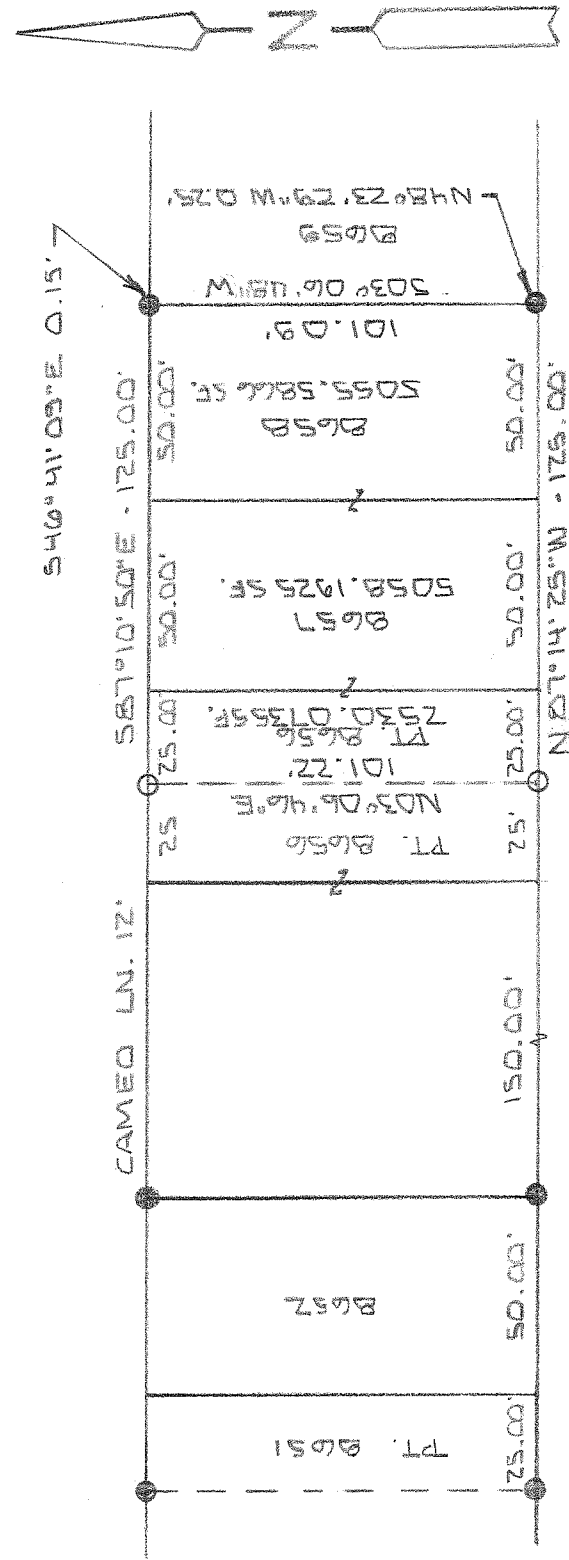

COLEMAN RD. 52' R/W

NEW SURVEY
 OF EXISTING PARCEL
 RICHLAND COUNTY
 TAX MAP OFFICE
 INITIAL: EAK DATE: 9-21-09
 AA-311

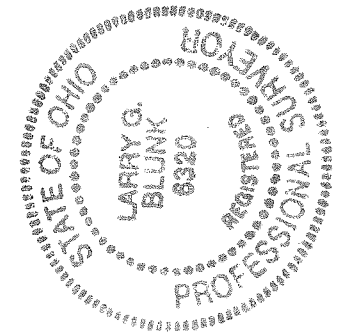

BASIS OF BEARINGS: SURVEY BY R. L. STEVENS 7-14-09

I HEREBY CERTIFY THAT THE ABOVE PLAT AND THE FIELD SURVEY IT REPRESENTS ARE TRUE TO THE BEST OF MY KNOWLEDGE

Larry G. Blunk

LARRY G. BLUNK
 PROFESSIONAL SURVEYOR # 6320

SEPT. 15, 2009
 DATE

**DESCRIPTION
FOR
PATRICIA B. GOWING, TRUSTEE**

Located in the City of Mansfield, County of Richland, State of Ohio and being Lot Numbers 8658, 8657 and a part of Lot Number 8656 and more particularly described as follows:

Beginning at the Southeast Corner of Lot Number 8658, referenced by an iron pin found N 48 degrees 23' 29" W - 0.25 feet.

Thence N 87 degrees 14' 25" W along the south line of Lot Numbers 8658, 8657 and 8656 a distance of 125.00 feet to an iron pin set.

Thence N 03 degrees 06' 46" E a distance of 101.22 feet to an iron pin set on the north line of Lot Number 8656.

Thence S 87 degrees 10' 50" E along the north line of Lot Numbers 8656, 8657 and 8658 a distance of 125.00 feet to the Northeast Corner of Lot Number 8656 referenced by an iron pin found S 46 degrees 41' 09" E - 0.15 feet.

Thence S 03 degrees 06' 48" W along the east line of Lot Number 8658 a distance of 101.09 feet to the place of beginning and containing 12643.8526 square feet in all of which 5055.5866 square feet are in Lot Number 8658, 5058.1925 square feet are in Lot Number 8657 and 2530.0735 square feet are in a part of Lot Number 8656 but subject to all legal highways also all easements of record.

Basis of Bearings: Survey by R.L. Stevens, 7-14-09.

Larry G. Blunk, P.S. 6320
September 18, 2009

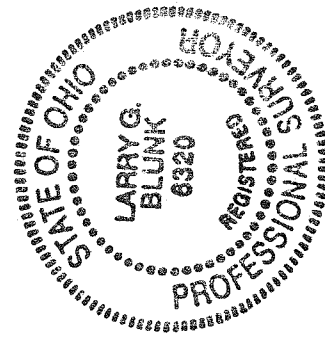

NEW SURVEY
OF EXISTING PARCEL
RICHLAND COUNTY,
TAX MAP OFFICE
EAK 9-21-09
INITIAL DATE
AA-311