

VILLAGE OF PLYMOUTH
 COUNTY OF RICHLAND
 STATE OF OHIO

BASIS OF BEARINGS:
 SURVEY INDEX "P" PG. 190

N

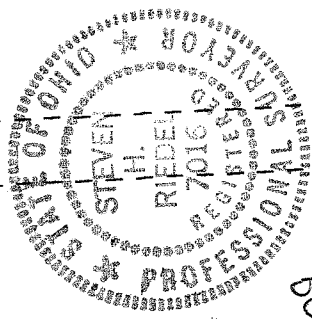
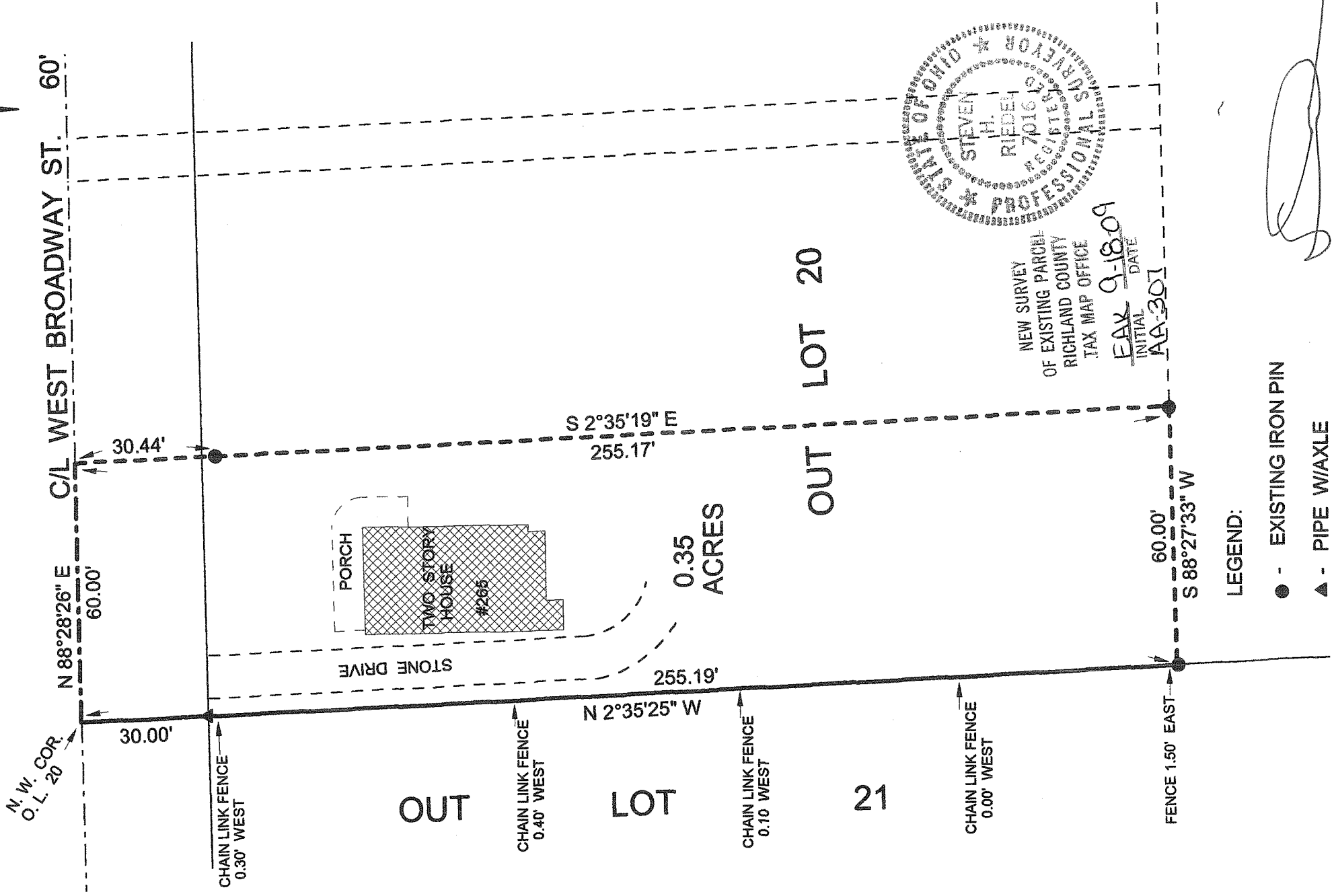
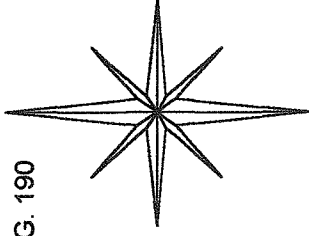

NEW SURVEY
 OF EXISTING PARCEL
 RICHLAND COUNTY
 TAX MAP OFFICE
 EAK 9-18-09
 INITIAL DATE
 AA-301

- LEGEND:
- - EXISTING IRON PIN
 - ▲ - PIPE WAXLE

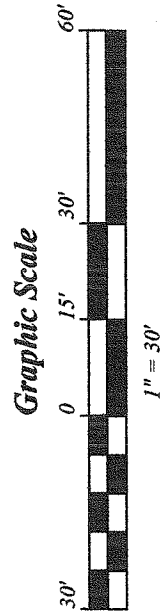

SURVEY BY STEVEN H. RIEDEL
 OHIO SURVEYOR 7016
 SEPTEMBER 09, 2009
 PLOL20

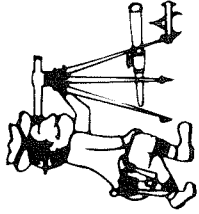

Riedel Land Surveying Company

712 N. Henry St.
Crestline, Ohio 44827

Phone (419) 683-1951

September 11, 2009
265 West Broadway
plol20

Revised: September 13, 2009

Being known as part of Outlot 20 of the new and revised numbers of the Village of Plymouth, County of Richland, State of Ohio and being more fully described as follows:

Beginning at the Northwest corner of Outlot 20 (an existing pipe with axle being South 02 deg. 35 min. 25 sec. East and 30.00 feet from this point);

thence running North 88 deg. 28 min. 26 sec. East along the centerline of West Broadway Street (also being the North line of Outlot 20) for 60.00 feet;

thence turning and running South 02 deg. 35 min. 19 sec. East (passing an existing iron pin at 30.44 feet) for a total distance of 255.17 feet to an existing iron pin;

thence turning and running South 88 deg. 27 min. 33 sec. West for 60.00 feet to an existing iron pin on the West line of Outlot 20;

thence turning and running North 02 deg. 35 min. 25 sec. West along said West line (passing a pipe with axle at 225.19 feet) for a total distance of 255.19 feet to the place of beginning.

The above described parcel has a calculated area of 0.35 acres of land according to a survey made on September 09, 2009 by Steven H. Riedel, Ohio surveyor 7016.

All 5/8 inch rebars set have a plastic cap stamped "PS 7016".

Basis of bearings: Survey Index "P" page 190

NEW SURVEY
OF EXISTING PARCEL
RICHLAND COUNTY
TAX MAP OFFICE
EAX 9-18-09
INITIAL DATE
AA-307