

PLAT OF BOUNDARY SURVEY

JOE REED
INLOT 86

VILLAGE OF PLYMOUTH, RICHLAND COUNTY, OHIO

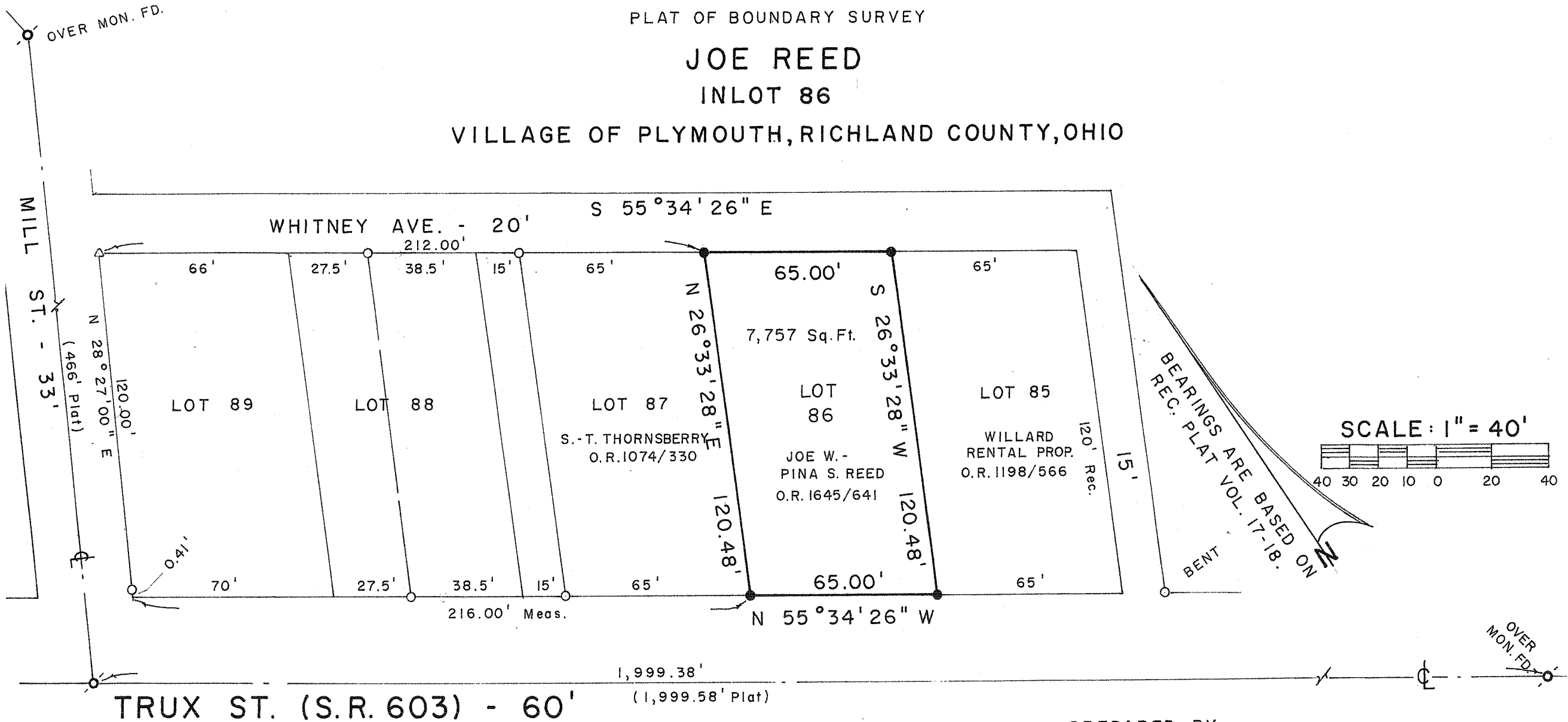

LEGEND

- IRON PIPE FOUND
- △ IRON PIN FOUND
- SURVEY SPIKE FOUND
- 5/8" IRON PIN SET WITH CAP STAMPED "C. KERG, RLS 7152"

NEW SURVEY
OF EXISTING PARCEL
RICHLAND COUNTY.
TAX MAP OFFICE

EAK 9-11-09
INITIAL DATE
AA-301

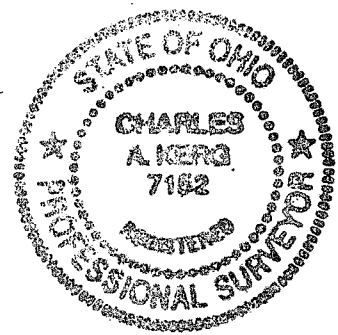

PREPARED BY
KERG SURVEYING

Charles A. Kerg
CHARLES A. KERG
REGISTERED OHIO SURVEYOR 7152
DATE: APRIL 30, 2007