

PLAT OF BOUNDARY SURVEY

GERTRUDE COLEMAN

IN LOT 2279

CITY OF SHELBY, RICHLAND COUNTY, OHIO

CLOSE AVE. - 50'

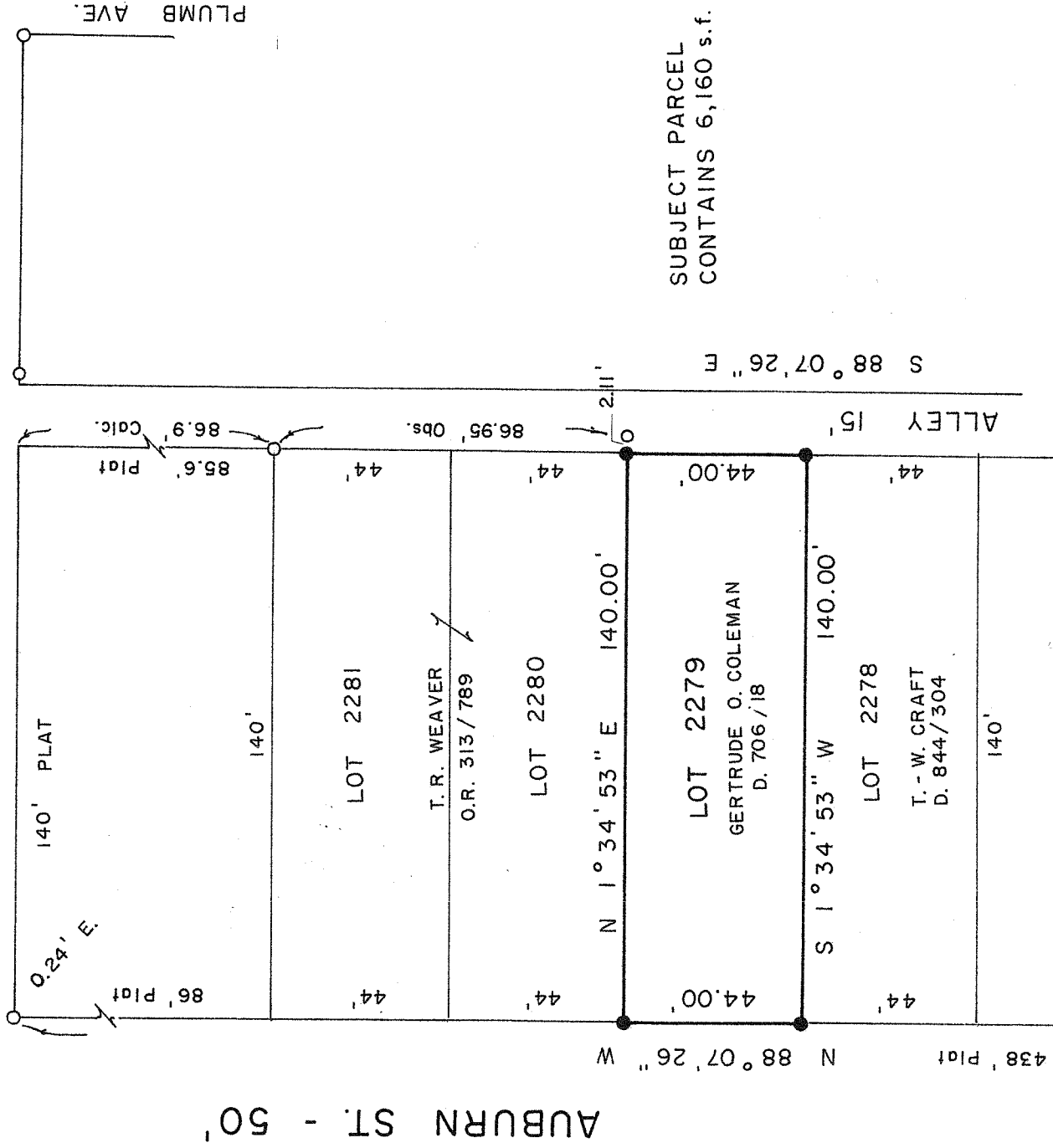

SUBJECT PARCEL  
CONTAINS 6,160 s.f.

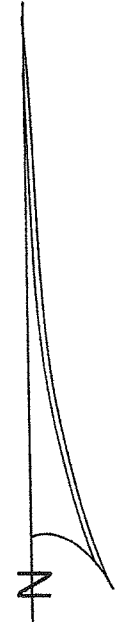

BEARINGS ARE BASED ON A  
SURVEY BY KERG SURVEYING,  
DATED JULY 24, 1998.

NEW SURVEY  
OF EXISTING PARCEL  
RICHLAND COUNTY  
TAX MAP, OFFICE

EAK 9-11-09  
INITIAL DATE  
AA-299

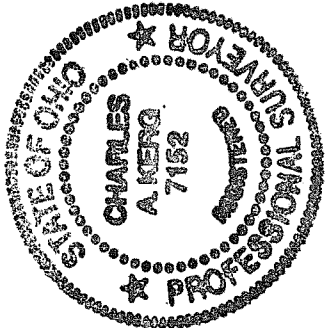
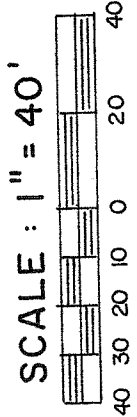

PREPARED BY  
KERG SURVEYING

*Charles A. Kerg*

CHARLES A. KERG  
REGISTERED OHIO SURVEYOR 7152  
DATE: MAY 19, 2003

LEGEND

- IRON PIPE FOUND
- 5/8" IRON PIN SET WITH CAP
- STAMPED "C. KERG, RLS 7152"

USED

LOT 2274  
LOT 908

437.76' Obs. - 438' Plat  
N 88° 07' 26" W

86' Plat  
0.24' E

140' PLAT

85.6' Plat

PLUMB AVE.

AUBURN ST. - 50'

LOT 2281

T.R. WEAVER  
O.R. 313 / 789

LOT 2280

LOT 2279

GERTRUDE O. COLEMAN  
D. 706 / 18

LOT 2278

T. - W. CRAFT  
D. 844 / 304

N 1° 34' 53" E 140.00'

S 1° 34' 53" W 140.00'

ALLEY 15'

S 88° 07' 26" E