

PLAT OF BOUNDARY SURVEY

**BURGESS DELONG**

INLOTS 20713, 20714 & 20715  
CITY OF MANSFIELD, RICHLAND COUNTY, OHIO

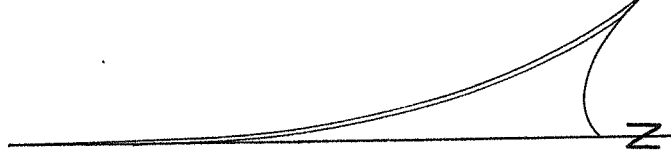
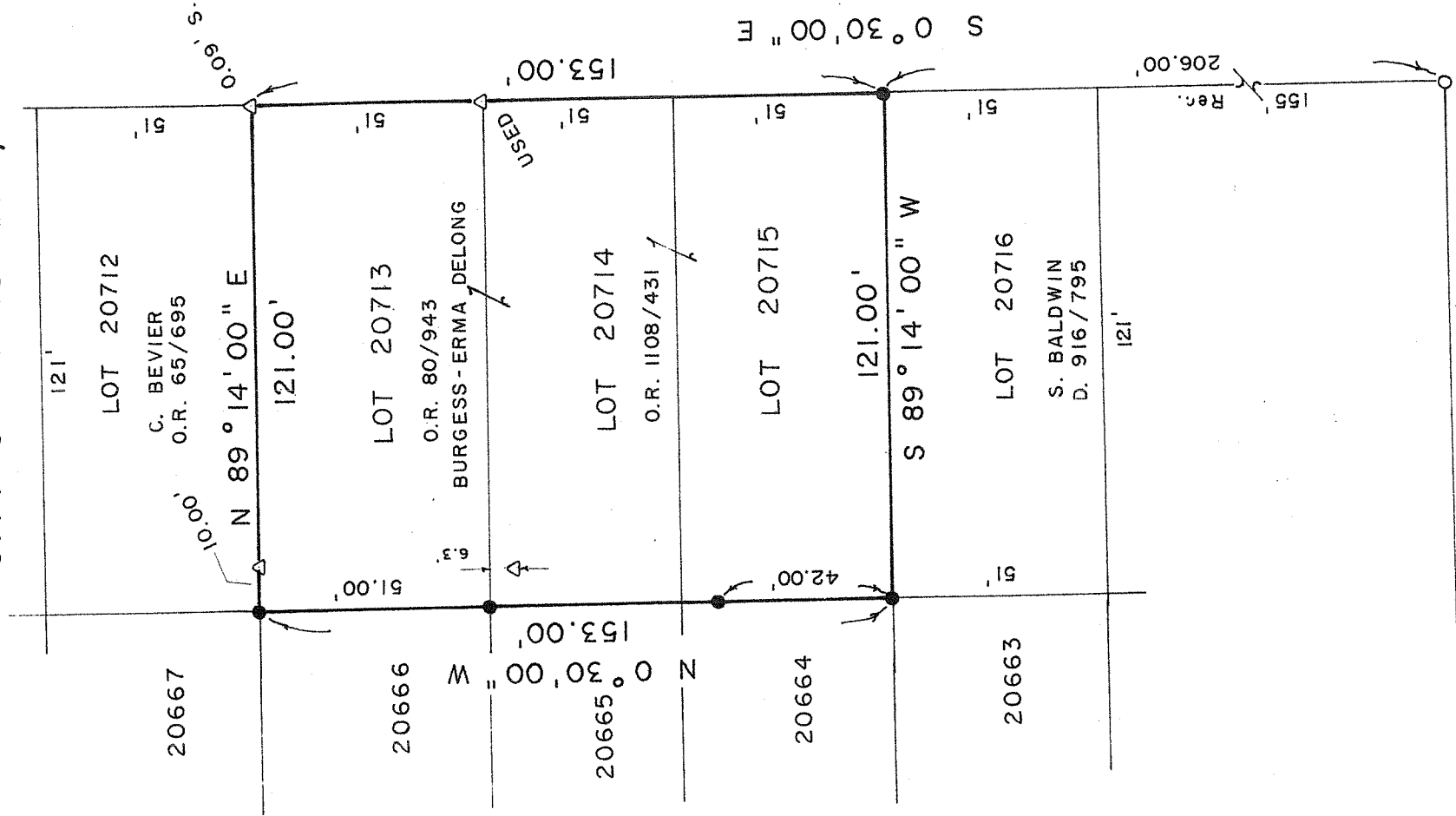

BEARINGS  
ARE ASSUMED

EACH LOT CONTAINS  
6,171 Sq. Ft.

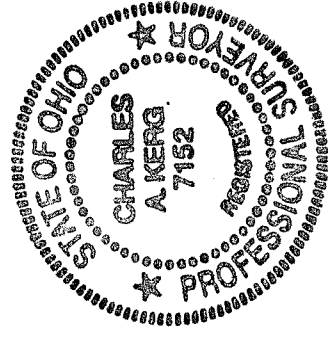
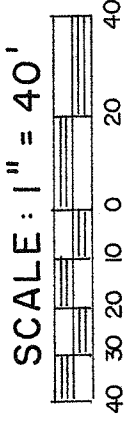

NEW SURVEY  
OF EXISTING PARCEL  
RICHLAND COUNTY  
TAX MAP OFFICE

INITIAL **EAK** DATE **9-11-09**  
AA-297

PREPARED BY **DWG ONLY**

PREPARED BY

**KERG SURVEYING**

*Charles A. Kerg*

CHARLES A. KERG  
REGISTERED OHIO SURVEYOR 7152  
DATE: AUGUST 3, 2004

ORANGE ST. - 60'

**LEGEND**

- IRON PIPE FOUND
- △ IRON PIN FOUND
- 5/8" IRON PIN SET WITH CAP
- STAMPED "C. KERG, RLS 7152"