

PLAT OF BOUNDARY SURVEY

TRUDY JACOBS

LOT 3117, PLAT VOL. 18, PG. 108
CITY OF SHELBY, RICHLAND COUNTY, OHIO

BEARINGS ARE BASED ON
RECORD PLAT VOL. 18-108.

GLENWOOD DR. - 50'

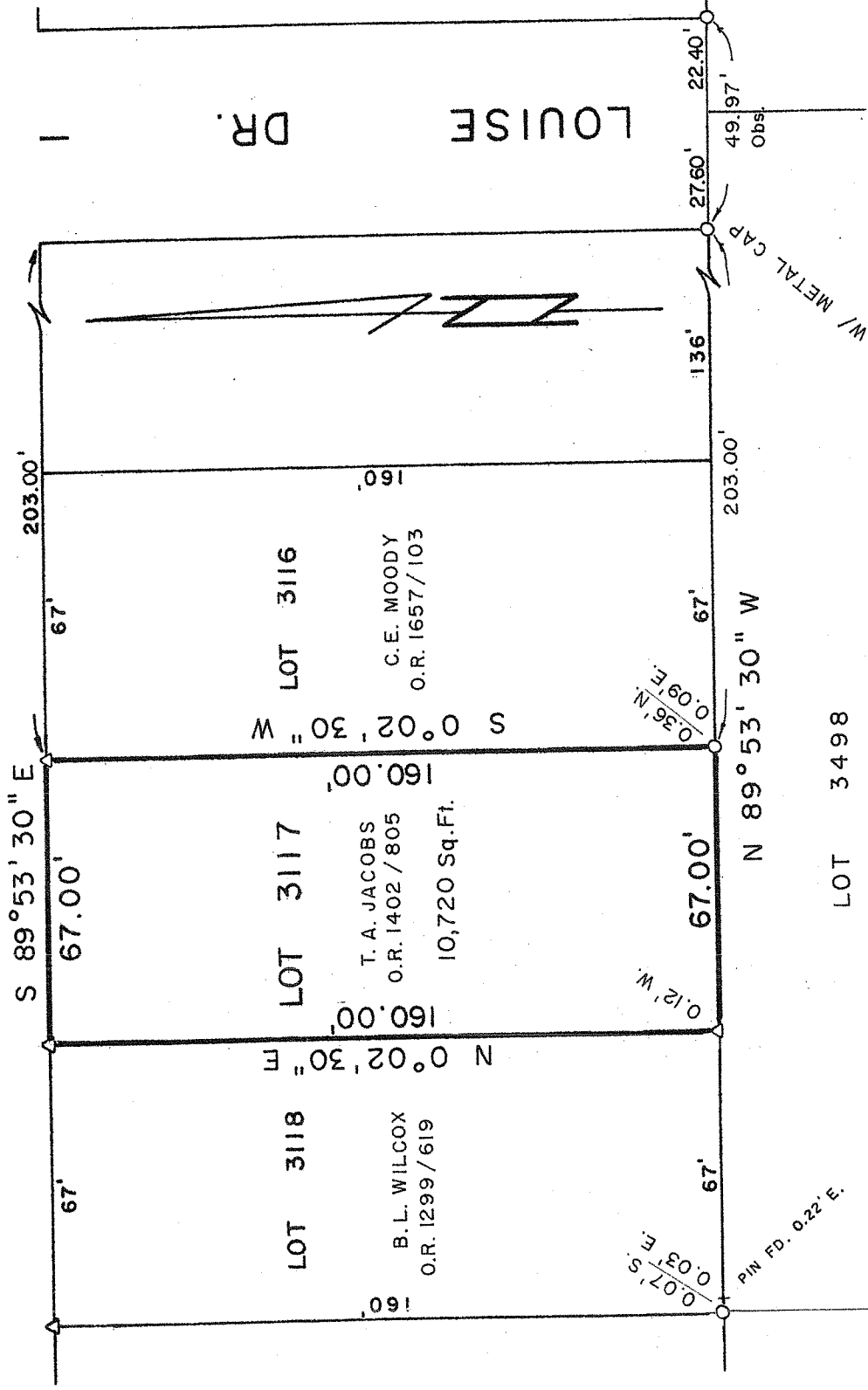

NEW SURVEY
OF EXISTING PARCEL
OF RICHLAND COUNTY
TAX MAP OFFICE
FAX 9-11-09
INITIAL DATE
AA-296
Dwg ONLY

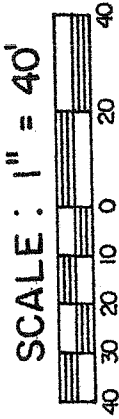
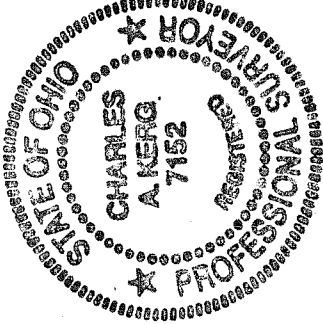

LEGEND

- △ IRON PIN FOUND
- IRON PIPE FOUND

PREPARED BY
KERG SURVEYING

Charles A. Kerg

CHARLES A. KERG
REGISTERED OHIO SURVEYOR NO. 7152
DATE: MAY 23, 2008