

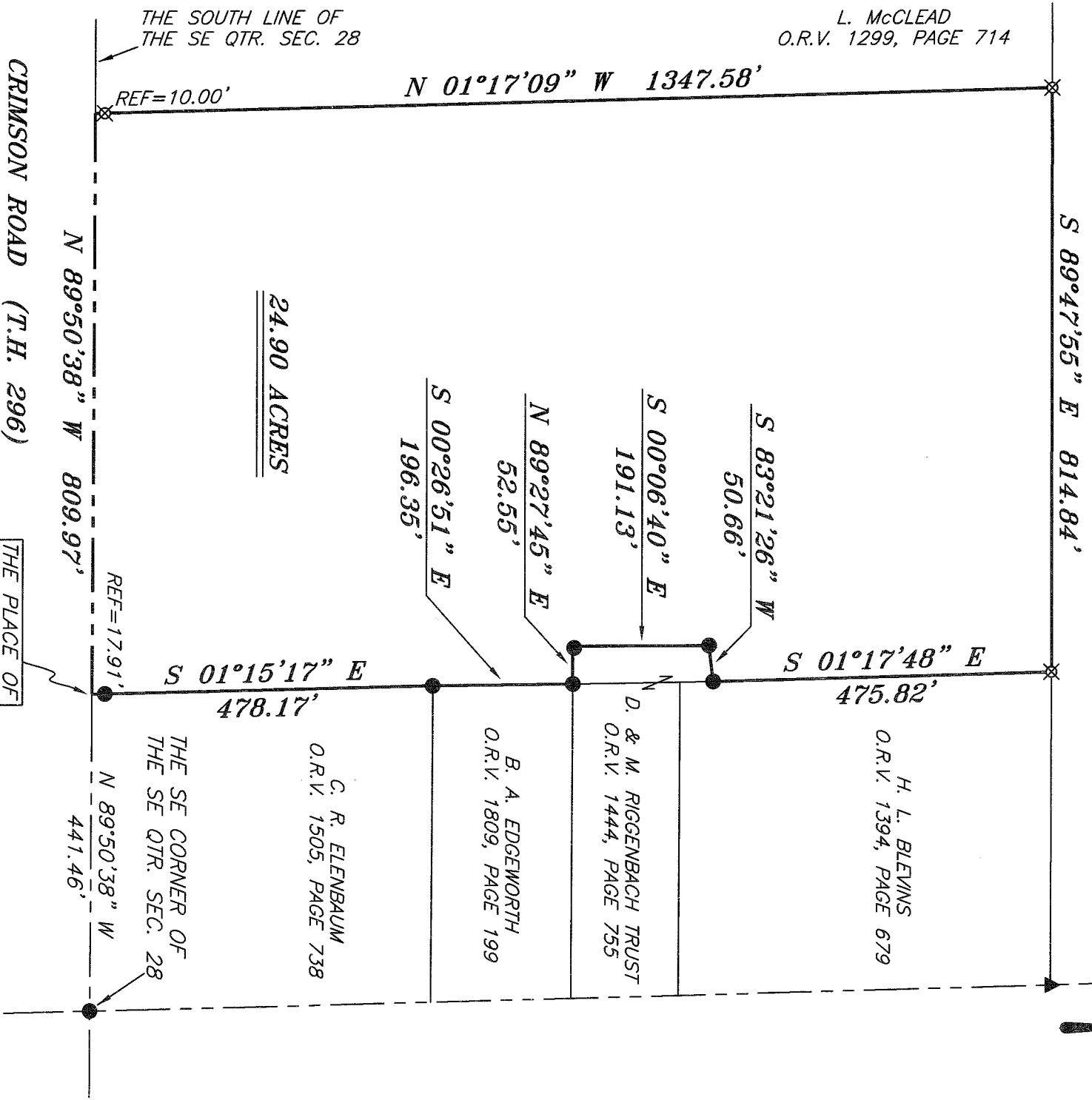

BEARINGS ARE BASED ON AN ASSUMED
MERIDIAN AND ARE INTENDED TO BE
USED FOR ANGULAR DETERMINATION ONLY

J. & K. SMITH
O.R.V. 513, PAGE 589



LEGEND

- IRON PIN FOUND
- ⊗ 2" MAG NAIL SPIKE SET
- △ RAILROAD SPIKE SET
- ▲ RAILROAD SPIKE FOUND
- ⊗ 5/8" IRON PIN SET WITH CAP STAMPED "CRAIG 8195"

THE PLACE OF BEGINNING

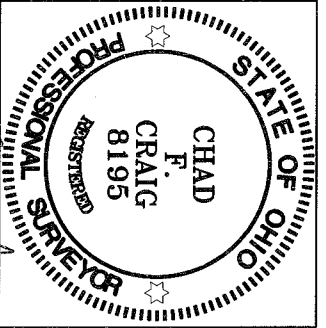

NEW SURVEY
OF EXISTING PARCEL
RICHLAND COUNTY
TAX MAP OFFICE
DATE: 8/26/09
INITIAL: AH:29D

SURVEY BY: *Chad F. Craig*
CHAD F. CRAIG P.S. #8195
FOR SELLER & CRAIG SURVEYING INC.
52-1/2 NORTH MAIN STREET
MANSFIELD, OHIO 44902
(419) 525-3644
FAX (419) 525-3696

SURVEY PLAT FOR
McCLEAD

PART SE QTR. SEC. 28, T-23, R-17
MIFFLIN TOWNSHIP
RICHLAND COUNTY, OHIO

DATE: AUGUST 26, 2009 SCALE: 1"=200'
McCLEAD09

SELLER & CRAIG SURVEYING, INC.

Douglas C. Seiler, PS & Chad F. Craig, PS
52 ½ North Main Street
Mansfield, Ohio 44902
419-525-3644 Fax: 419-525-3696
www.seilerandcraig.com

SURVEY DESCRIPTION

PART OF THE SE QUARTER OF SECTION 28
MIFFLIN TOWNSHIP
RICHLAND COUNTY, OHIO

Situated in the Township of Mifflin, County of Richland, State of Ohio and being a part of the Southeast Quarter of Section 28, of Township 23 North, Range 17 West, and being more particularly described as follows:

Commencing at an iron pin found and accepted as marking the southeast corner of said quarter, Thence, North 89 degrees 50 minutes 38 seconds West with the south line of said quarter a distance of 441.46 feet to a point, said point referenced by an iron pin found on a bearing of North 01 degree 15 minutes 17 seconds West and at a distance of 17.91 feet, said point also marking the southwest corner of a parcel currently owned by C. R. Elenbaum (deed reference: O.R.V. 1505, Page 738), the place of beginning of the herein described parcel;

Thence, continuing North 89 degrees 50 minutes 38 seconds West with said south line, a distance of 809.97 feet to a point, said point referenced by an iron pin set on a bearing of North 01 degree 17 minutes 09 seconds West and at a distance of 10.00 feet, said point marking the southeast corner of a parcel currently owned by L. McClead (deed reference: O.R.V. 1299, Page 714);

Thence, North 01 degree 17 minutes 09 seconds West with the east line of said McClead parcel and passing through said reference pin, a distance of 1347.58 feet to an iron pin set marking the northwest corner thereof;

Thence, South 89 degrees 47 minutes 55 seconds East a distance of 814.84 feet to an iron pin set marking the northwest corner of a parcel currently owned by H. L. Blevins (deed reference: O.R.V. 1394, Page 679);

Thence, South 01 degree 17 minutes 48 seconds East with the west line of said Blevins parcel, a distance of 475.82 feet to an iron pin found, said iron pin marking the northeast corner of a parcel currently owned by D. & M. Riggerbach Trust (deed reference: O.R.V. 1444, Page 755);

Thence, with said Riggerbach parcel the following three (3) courses and distances:

1. South 83 degrees 21 minutes 26 seconds West a distance of 50.66 feet to an iron pin found

2. South 00 degrees 06 minutes 40 seconds East a distance of 191.13 feet to an iron pin found
3. North 89 degrees 27 minutes 45 seconds East a distance of 52.55 feet to an iron pin found, said iron pin marking the northwest corner of a parcel currently owned by B. A. Edgeworth (deed reference: O.R.V. 1809, Page 199)

Thence, South 00 degrees 26 minutes 51 seconds East a distance of 196.35 feet to an iron pin found marking the southwest corner of said Edgeworth parcel and also marking the northwest corner of a parcel currently owned by C. R. Elenbaum (deed reference: O.R.V. 1505, Page 738);

Thence, South 01 degree 15 minutes 17 seconds East with the west line of said Elenbaum parcel, passing through a iron pin found at a distance of 460.26 feet a total distance of 478.17 feet to the place of beginning, containing 24.90 acres according to survey by Chad F. Craig P.S. #8195 for Seiler & Craig Surveying, Inc. on August 26, 2009.

Iron pins set are 5/8" rods with caps stamped "CRAIG 8195".

Bearings are based on an assumed meridian and are intended to be used for angular determination only.

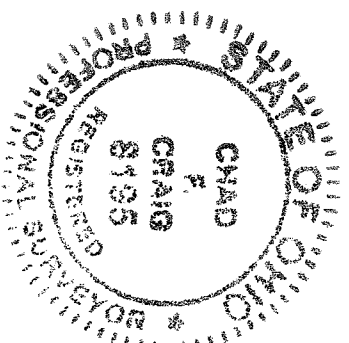

Chad F. Craig
 Chad F. Craig P/S #8195
 for Seiler & Craig Surveying, Inc.

NEW SURVEY
 OF EXISTING PARCEL
 RICHLAND COUNTY
 TAX MAP OFFICE
 DATE *9/09*
 INITIAL *APD*