

PLAT OF PROPERTY SURVEY FOR
BARBARA SCOTT
 BEING LOT 17070 CITY OF MANSFIELD
 PLAT VOLUME 9, PAGE 5-7
 CITY OF MANSFIELD, RICHLAND COUNTY, OHIO

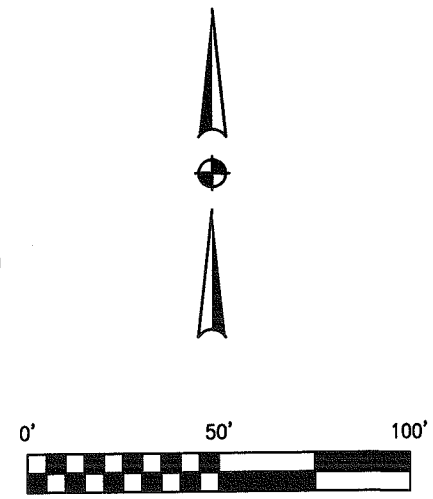
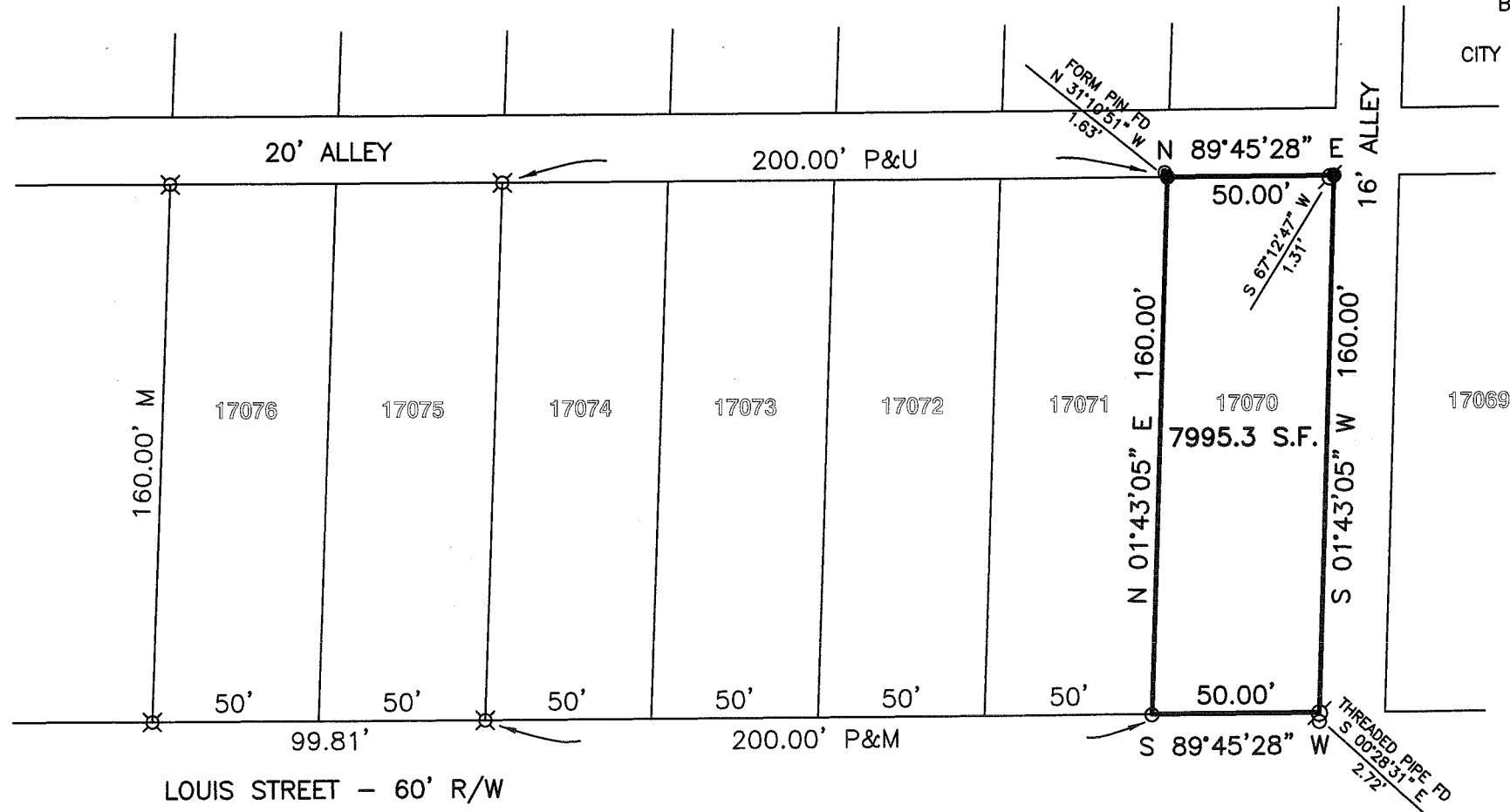

SCALE 1"=50'
 NEW SURVEY
 OF EXISTING PARCEL
 RICHLAND COUNTY
 TAX MAP OFFICE
 INITIAL: *JE* 82709
 DATE: AA-286

REFERENCES
 TAX MAP
 PLAT VOLUME 9, PAGE 5-7
 SURVEY FILE U-157

BASIS OF BEARINGS
 BEARINGS ARE BASED ON AN ASSUMED MERIDIAN
 AND ARE USED TO EXPRESS ANGLES ONLY.

- LEGEND**
- 5/8" DIA. x 30" LONG REBAR SET WITH PLASTIC CAP STAMPED "WEIGLER 7747"
 - IRON PIN FOUND
 - ⊗ IRON PIN FOUND W/CAP "SEILER 6869"
 - IRON PIPE FOUND
 - ⊙ FORM PIN FOUND
- M=MEASURED, U=USED

CERTIFICATION: I HEREBY CERTIFY THAT THE FOREGOING SURVEY WAS PREPARED FROM ACTUAL FIELD MEASUREMENTS IN ACCORDANCE WITH CHAPTER 4733-37, OHIO ADMINISTRATIVE CODE.
 PREPARED BY
WEIGLER LAND SURVEYING, LTD.
Gary E. Weigler
 GARY E. WEIGLER
 OHIO REGISTERED SURVEYOR NO. 7747
 DATE: AUGUST 7, 2009
 FILE NO 09019

