

CITY OF SHELBY
 COUNTY OF RICHLAND
 STATE OF OHIO

BASIS OF BEARINGS: IN
 ASSUMED

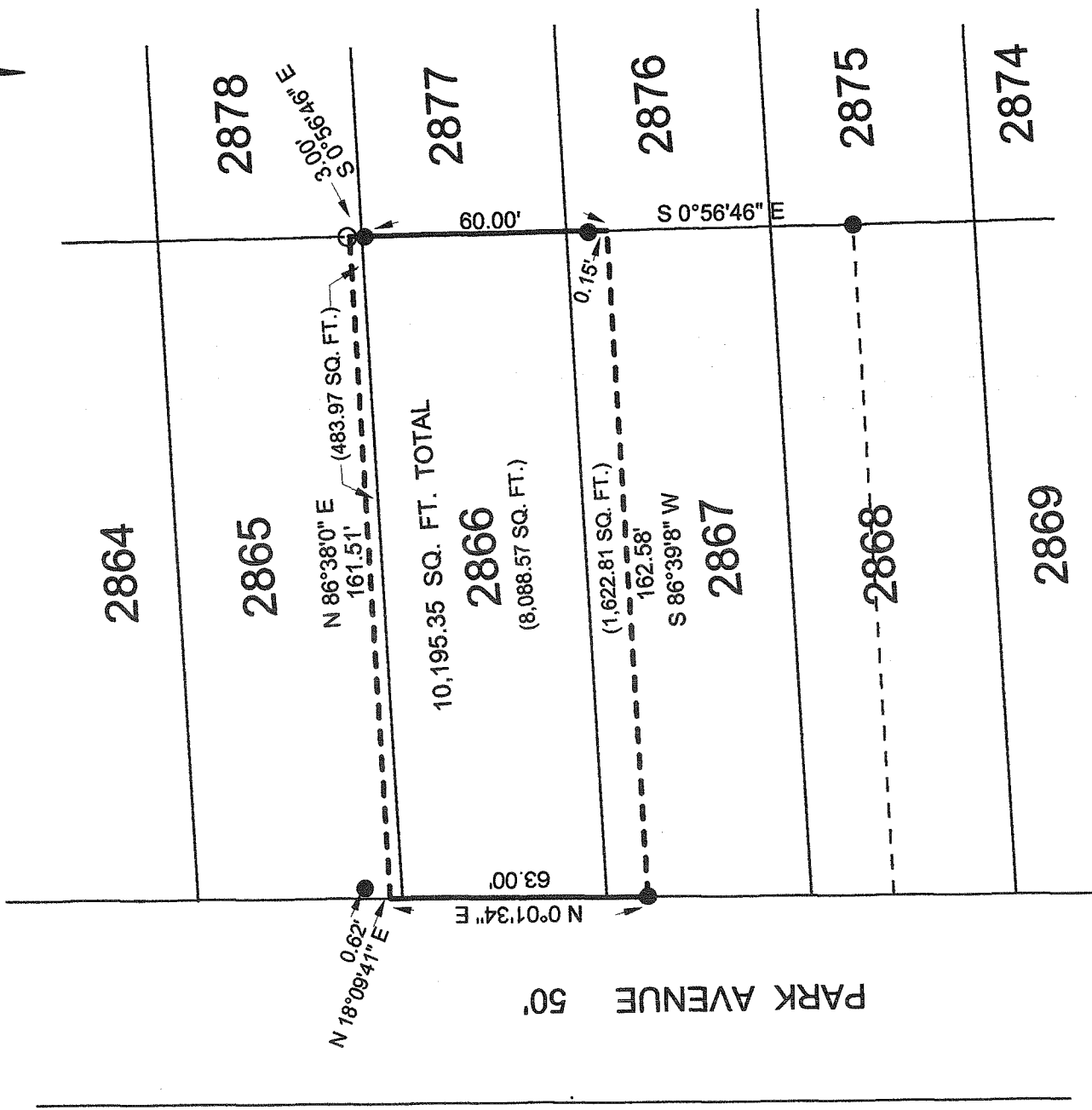

NEW SURVEY
 OF EXISTING PARCEL
 RICHLAND COUNTY
 TAX MAP OFFICE
 EAY 8-24-09
 INITIAL DATE
 AA-283

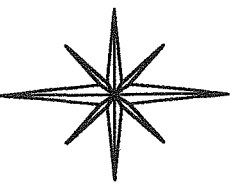
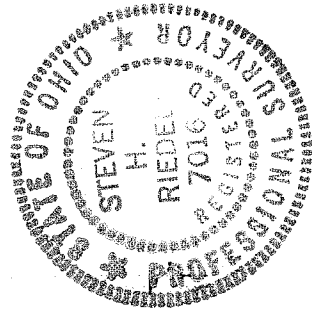

- LEGEND:
- - 5/8 INCH REBAR W/CAP
 STAMPED "PS 7016" SET
 - - EXISTING IRON PIPE

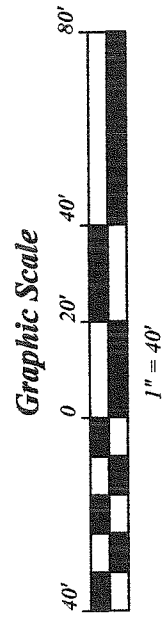

SURVEY BY STEVEN H. RIEDEL
 OHIO SURVEYOR 7016
 AUGUST 12, 2009
 SH2866

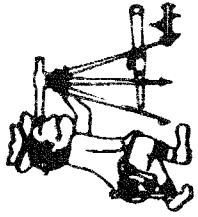

Riedel Land Surveying Company

712 N. Henry St.
Crestline, Ohio 44827

Phone (419) 683-1951

August 14, 2009
61 Park Avenue
sh2866

Being known as Inlot 2866, part of Inlot 2865 and part of Inlot 2867 of the new and revised numbers of the City of Shelby, County of Richland, State of Ohio and being more fully described as follows:

Beginning at an existing iron pipe at the Northeast corner of Inlot 2866;

thence running South 00 deg. 56 min. 46 sec. East along the East line of Inlots 2866 and 2867 (passing an existing iron pipe at 59.85 feet) for a total distance of 60.00 feet;

thence turning and running South 86 deg. 39 min. 08 sec. West for 162.58 feet to an existing iron pipe on the West line of Inlot 2867;

thence turning and running North 00 deg. 01 min. 34 sec. East along the West line of Inlots 2867, 2866 and 2865 (also being the East line of Park Avenue) for 63.00 feet (an existing iron pipe being North 18 deg. 09 min. 41 sec. East and 0.62 feet from this point);

thence turning and running North 86 deg. 38 min. 00 sec. East for 161.51 feet to a 5/8 inch rebar set on the East line of Inlot 2865;

thence turning and running South 00 deg. 56 min. 46 sec. East along said East line for 3.00 feet to the place of beginning.

The above described parcel has a calculated area of 10,195.35 square feet of land according to a survey made on August 12, 2009 by Steven H. Riedel, Ohio surveyor 7016.

All 5/8 inch rebars set have a plastic cap stamped "PS 7016".

Basis of bearings: Assumed

NEW SURVEY
OF EXISTING PARCEL
RICHLAND COUNTY
TAX MAP OFFICE

EAH 8-24-09
INITIAL DATE

AA-283