

SD 18

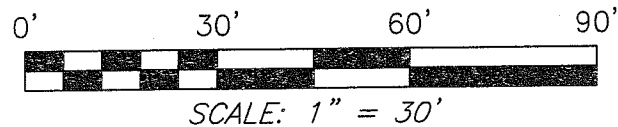

NORTH



BEARINGS ARE BASED ON AN ASSUMED  
 MERIDIAN AND ARE INTENDED TO BE  
 USED FOR ANGULAR DETERMINATION ONLY

SD 7

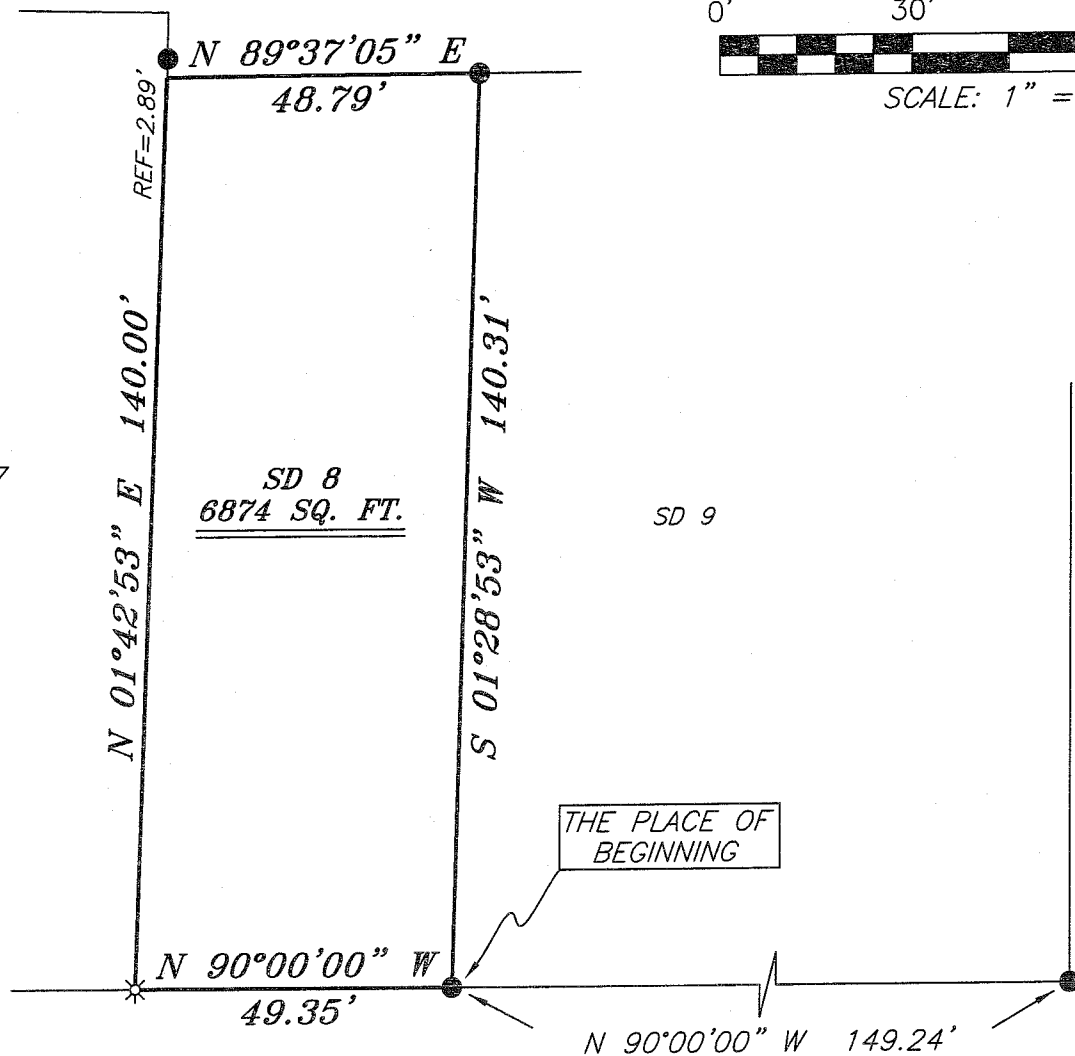

**LEGEND**

- IRON PIN FOUND
- ✱ DRILL HOLE SET
- △ RAILROAD SPIKE SET
- ▲ RAILROAD SPIKE FOUND
- ⊗ 5/8" IRON PIN SET WITH CAP STAMPED "CRAIG 8195"

NEW SURVEY  
 OF EXISTING PARCEL  
 RICHLAND COUNTY,  
 TAX MAP OFFICE

SPRING STREET 60' R/W

INITIAL DATE  
 AA 8.14.09  
 AA 273

SURVEY BY: *Chad F. Craig*  
 CHAD F. CRAIG P.S. #8195  
 for SEILER & CRAIG SURVEYING INC.  
 52-1/2 NORTH MAIN STREET  
 MANSFIELD, OHIO 44902  
 (419) 525-3644  
 FAX (419) 525-3696

SURVEY PLAT FOR	
GUASP	
PART SW QTR. SEC. 15, T-21, R-18 CITY OF MANSFIELD RICHLAND COUNTY, OHIO	
DATE: AUGUST 11, 2009	SCALE: 1"=30'
291SPRINGST	

**SEILER & CRAIG SURVEYING, INC.**

*Douglas C. Seiler, PS & Chad F. Craig, PS*

*52 1/2 North Main Street*

*Mansfield, Ohio 44902*

*419-525-3644 Fax: 419-525-3696*

*www.seilerandcraig.com*

**SURVEY DESCRIPTION**

**PART OF THE SW QUARTER OF SECTION 15  
CITY OF MANSFIELD  
RICHLAND COUNTY, OHIO**

Situated in the City of Mansfield, County of Richland, State of Ohio and being a part of the Southwest Quarter of Section 15, of Township 21 North, Range 18 West, and being more particularly described as follows:

Commencing at an iron pin found and accepted as marking the intersection of the west right of way of Dewey Avenue and the north right of way of Spring Street, Thence, North 90 degrees 00 minutes 00 seconds West with said north right of way line a distance of 149.24 feet to and iron pin found, the place of beginning of the parcel herein described;

Thence, North 90 degrees 00 minutes 00 seconds West with said right of way a distance of 49.35 feet to a drill hole set;

Thence, North 01 degree 42 minutes 53 seconds East a distance of 140.00 feet to a point referenced by an iron pin found on a bearing of North 01 degree 42 minutes 53 seconds East and a distance of 2.89 feet;

Thence, North 89 degrees 37 minutes 05 seconds East a distance of 48.79 feet to an iron pin found;

Thence, South 01 degree 28 minutes 53 seconds West a distance of 140.31 feet to the place of beginning, containing 6874 square feet according to survey by Chad F. Craig P.S. #8195 for Seiler & Craig Surveying, Inc. on August 11, 2009 but subject to all rights of way and easements of record.

Iron pins set are 5/8" rods with caps stamped "CRAIG 8195".

Bearings are based on an assumed meridian and are intended to be used for angular determination only.

NEW SURVEY  
OF EXISTING PARCEL  
RICHLAND COUNTY  
TAX MAP OFFICE

INITIAL **AA-213**  
DATE **8-11-09**

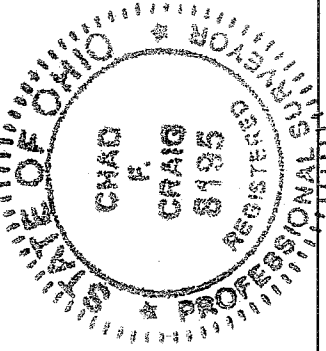

A handwritten signature in black ink that reads "Chad F. Craig".

Chad F. Craig P.S.#8195  
for Seiler & Craig Surveying, Inc.