

PLAT OF PROPERTY SURVEY FOR
US BANK NATIONAL ASSOCIATION AS TRUSTEES

PART OF LOT 43 AND 44, GREEN RIDGE #1
 PLAT VOLUME 18, PAGE 64
 NW QTR., SECTION 25, TOWNSHIP 21, RANGE 18
 MADISON TOWNSHIP, RICHLAND COUNTY, OHIO

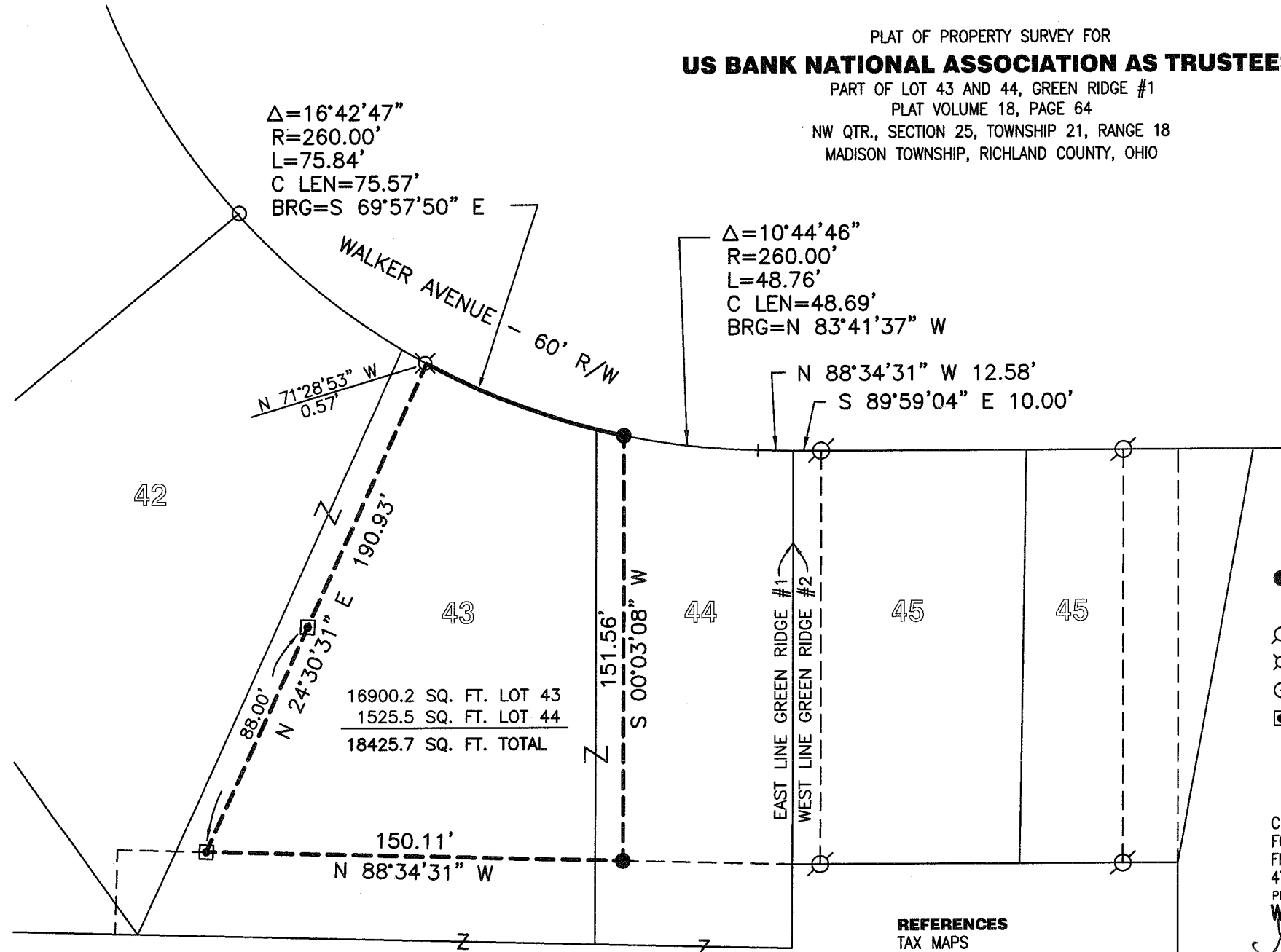
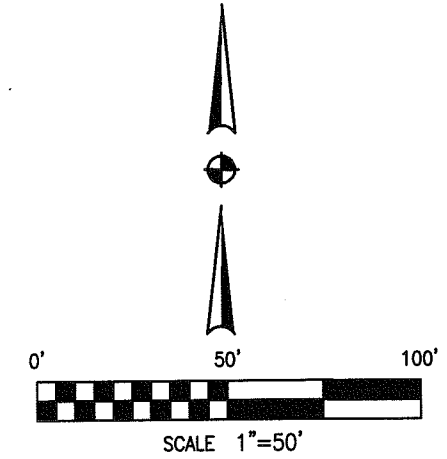

$\Delta=16^{\circ}42'47''$
 $R=260.00'$
 $L=75.84'$
 $C\ LEN=75.57'$
 $BRG=S\ 69^{\circ}57'50''\ E$

$\Delta=10^{\circ}44'46''$
 $R=260.00'$
 $L=48.76'$
 $C\ LEN=48.69'$
 $BRG=N\ 83^{\circ}41'37''\ W$

WALKER AVENUE
 60' R/W

$N\ 88^{\circ}34'31''\ W\ 12.58'$
 $S\ 89^{\circ}59'04''\ E\ 10.00'$

$N\ 71^{\circ}28'53''\ W\ 0.57'$

42

43

44

45

45

16900.2 SQ. FT. LOT 43
 1525.5 SQ. FT. LOT 44
 18425.7 SQ. FT. TOTAL

$151.56'$
 $S\ 00^{\circ}03'08''\ W$

$150.11'$
 $N\ 88^{\circ}34'31''\ W$

EAST LINE GREEN RIDGE #1
 WEST LINE GREEN RIDGE #2

BASIS OF BEARINGS
 BEARINGS ARE BASED ON SURVEY P-243
 AND ARE USED TO EXPRESS ANGLES ONLY.

LEGEND

- 5/8" DIA. x 30" LONG REBAR SET WITH PLASTIC CAP STAMPED "WEIGLER 7747"
- IRON PIN FOUND "BLUNK 6320"
- ⊗ IRON PIN FOUND "CLANCY 7178"
- ⊙ IRON PIPE FOUND
- ⊠ IRON PIPE IN CONCRETE FOUND

CERTIFICATION: I HEREBY CERTIFY THAT THE FOREGOING SURVEY WAS PREPARED FROM ACTUAL FIELD MEASUREMENTS IN ACCORDANCE WITH CHAPTER 4733-37, OHIO ADMINISTRATIVE CODE.

PREPARED BY
WEIGLER LAND SURVEYING, LTD.

Gary E. Weigler
 GARY E. WEIGLER
 OHIO REGISTERED SURVEYOR NO. 7747
 DATE: JULY 29, 2009
 FILE NO. 09016



REFERENCES
 TAX MAPS
 PLAT VOLUME 18, PAGE 63
 PLAT VOLUME 18, PAGE 141
 SURVEYS M-233, P-243
 O.R.V. 915, P. 274

NEW SURVEY AA-270 LANTZ CEMETERY
 OF EXISTING PARCEL
 RICHLAND COUNTY
 TAX MAP OFFICE

EAK 8-12-09
 INITIAL DATE

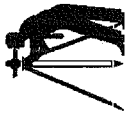

Weigler Land Surveying, Ltd.
 513 Amoy East Road, Mansfield, Ohio 44903
 Phone and Fax (419) 747-7155

09016

DESCRIPTION

Situated in the State of Ohio, County of Richland, Township of Madison and being part of the northwest quarter of Section Twenty-five (25), Township Twenty-one (21), Range Eighteen (18) and being part of Lot 43 and part of Lot 44 of Green Ridge Number One (1) as indicated on Plat Volume 18, Page 64 of the Richland County Recorder's Records and being lands now or formerly owned by US Bank National Association, as Trustees, as recorded in Official Record Volume 915, Page 274 of the Richland County Recorder's Records and being more particularly described as follows;

Commencing at the northeast corner of Lot 44, being referenced by an iron pin found South 89°59'04" East 10.00 feet, said iron pin and northeast corner of Lot 44 being in the south line of Walker Avenue (60 feet in width);

Thence North 88°34'31" West, 12.58 feet with the south line of Walker Avenue to the beginning of a curve to the right;

Thence with the south line of Walker Avenue being a curve to the right having a Delta angle of 10°44'46", a radius of 260.00 feet, arc length of 48.76 feet and a chord, bearing North 83°41'37" West, 48.69 feet to a rebar set marking the **POINT OF BEGINNING** for the parcel herein described;

Thence with the following Four (4) courses;

1. South 00°03'08" West, 151.56 feet parallel with the east line of Lot 43 to a rebar set in the north line of Lantz Cemetery;
2. North 88°34'31" West, 150.11 feet with the north line of Lantz Cemetery to an iron pipe in concrete found;
3. North 24°30'31" East, 190.93 feet parallel with the east line of Lot 42 to a point being referenced by an iron pin found North 71°28'53" West, 0.57 feet, said point being in the south line of Walker Avenue, passing through an iron pipe in concrete found at 88.00 feet;
4. With the south line of Walker Avenue being a curve to the left, having a Delta Angle of 16°42'47", a Radius of 260.00 feet, arc length of 75.84 feet, and a chord, bearing South 69°57'50" East, 75.57 feet to the point of beginning for the parcel herein described, containing 18,425.7 square feet of which 16,900.2 square feet are in Lot 43 and 1525.5 square feet are in Lot 44 and subject to all legal easements, restrictions and rights-of-way now on record.

Bearings are based on an survey P-243 and are used to express angles only.

All rebar set are 5/8" Dia. x 30" long with plastic cap stamped "Weigler 7747"

I hereby certify that this description is based upon an actual field survey made by Gary E. Weigler, Registered Surveyor No. 7747 and all monumentation was set or found as indicated.

Prior Deed Reference: Official Record Volume 915, Page 274

prepared by:
Weigler Land Surveying, Ltd.

Gary E. Weigler
 Gary E. Weigler
 Registered Surveyor No. 7747
 Date: July 29, 2009

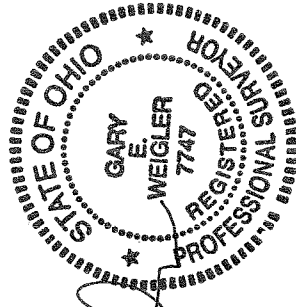

NEW SURVEY
 OF EXISTING PARCEL
 RICHLAND COUNTY
 TAX MAP OFFICE
 INITIAL EAK DATE 8-12-09
 AA-270