

# PLAT OF SURVEY FOR WALTER WOSKEY

SECTION 11 LOT #           
 TOWNSHIP 20 CITY / VILLAGE           
 RANGE 12 WASHINGTON TOWNSHIP  
 QUARTER SW RICHLAND COUNTY, OHIO

- LEGEND:
- ▲ - P.K. NAIL FOUND
  - △ - P.K. NAIL SET 2" MAG.
  - - RAILROAD SPIKE FOUND
  - - RAILROAD SPIKE SET
  - - FENCE POST FOUND
  - - IRON PIN FOUND
  - - IRON PIN SET - CAPPED BLUNK 6320 "

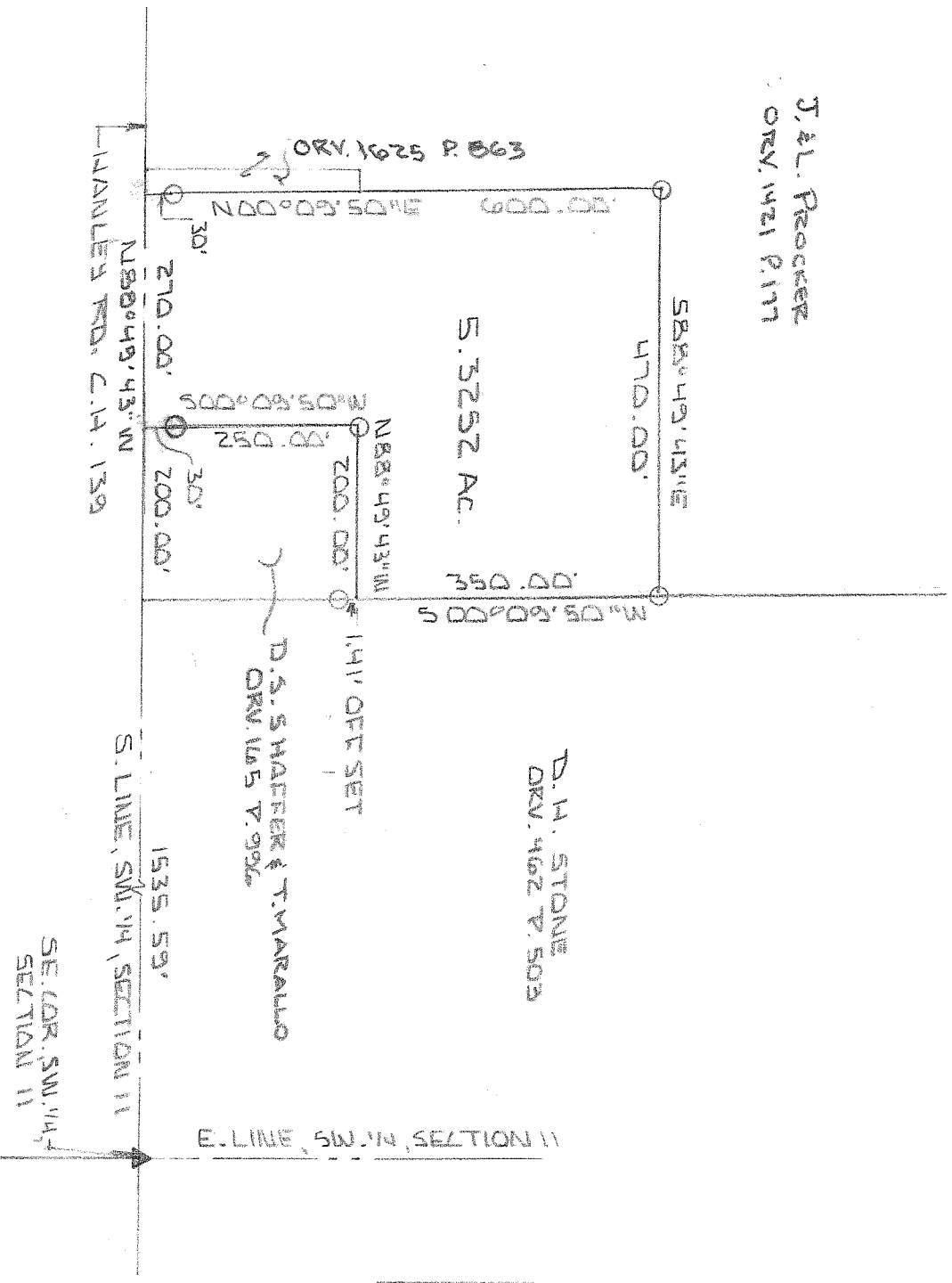

J.L. Procker  
 ORV. 1421 P. 117

D.H. STONE  
 ORV. 462 T. 503

D.S. HAFFNER & T. MARALLO  
 ORV. 145 T. 99

NEW SURVEY  
 OF EXISTING PARCEL  
 RICHLAND COUNTY  
 TAX MAP OFFICE  
 EAK 8-10-09  
 INITIAL: DATE  
 AA-267

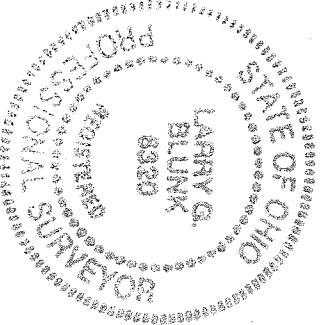

SCALE 1" = 200'

BASIS OF BEARINGS: SURVEY BY R.L. STEVENS 1-26-99

I HEREBY CERTIFY THAT THE ABOVE PLAT AND THE FIELD SURVEY IT REPRESENTS ARE TRUE TO THE BEST OF MY KNOWLEDGE

*Larry G. Blunk*  
 LARRY G. BLUNK  
 PROFESSIONAL SURVEYOR # 6320

AUG. 05 2009  
 DATE

**DESCRIPTION  
FOR  
WALTER McOSKER**

Located in the Township of Washington, County of Richland, State of Ohio and being a part of the Southwest Quarter of Section 11, Township 20, Range 18 and more particularly described as follows:

Beginning at a pk nail found in the Southeast Corner of the Southwest Quarter of Section 11.

Thence N 88 degrees 49' 43" W along the south line of the Southwest Quarter of Section 11, said line also being the centerline of Hanley Rd. C.H. 139, a distance of 1535.59 feet to the True Place of Beginning, referenced by an iron pin set N 00 degrees 09' 50" E - 30.00 feet.

Thence continuing N 88 degrees 49' 43" W along the south line of the Southwest Quarter of Section 11, said line also being the centerline of Hanley Rd. C.H. 139, a distance of 270.00 feet, referenced by an iron pin set N 00 degrees 09' 50" E - 30.00 feet.

Thence N 00 degrees 09' 50" E passing thru an iron pin set at 30.00 feet a total distance of 600.00 feet to an iron pin set.

Thence S 88 degrees 49' 43" E a distance of 470.00 feet to an iron pin set.

Thence S 00 degrees 09' 50" W a distance of 350.00 feet, referenced by an iron pin set S 00 degrees 09' 50" W - 1.41 feet.

Thence N 88 degrees 49' 43" W a distance of 200.00 feet to an iron pin set.

Thence S 00 degrees 09' 50" W passing thru an iron pin set at 220.00 feet a total distance of 250.00 feet to the True Place of Beginning and containing 5.3252 acres more or less but subject to all legal highways also all easements of record.

Basis of Bearings: Survey by R.L. Stevens, 1-26-99.

  
Larry G. Blunk, P.S. 6320  
August 5, 2009

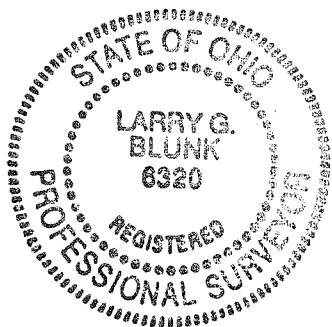

NEW SURVEY  
OF EXISTING PARCEL  
RICHLAND COUNTY  
TAX MAP OFFICE

FAK 8-10-09  
INITIAL DATE

AA-267