

SURVEY FOR  
WAYNE PHILPOTT  
& LISA A. SMITH

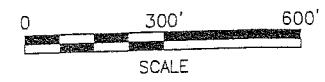

- LEGEND**
- IRON PIN FOUND
  - RAILROAD SPIKE FOUND
  - ⊗ STONE FOUND
  - IRON PIN SET, 5/8" DIA. ROD WITH PLASTIC CAP STAMPED "STEVENS 7052"

NEW SURVEY  
OF EXISTING PARCEL  
RICHLAND COUNTY  
TAX MAP OFFICE  
EAK 7-20-09  
INITIAL DATE  
AA-247

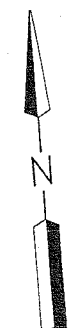
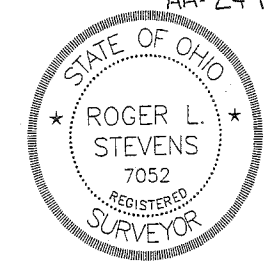

THE NE. 1/4 OF SEC. 36,  
T-19, R-19, PERRY TWP.,  
RICHLAND CO., OHIO.

*Roger L. Stevens*  
Roger L. Stevens, P.S. #7052

Date 7-15-09 SM-1743

Distances shown hereon are expressed in feet and decimal parts thereof, bearings are to an assumed meridian and are used to express angles only.

CERTIFICATION: I hereby certify that the foregoing survey was prepared from actual field measurements, in accordance with Chapter 4733-37, Ohio Administration Code.

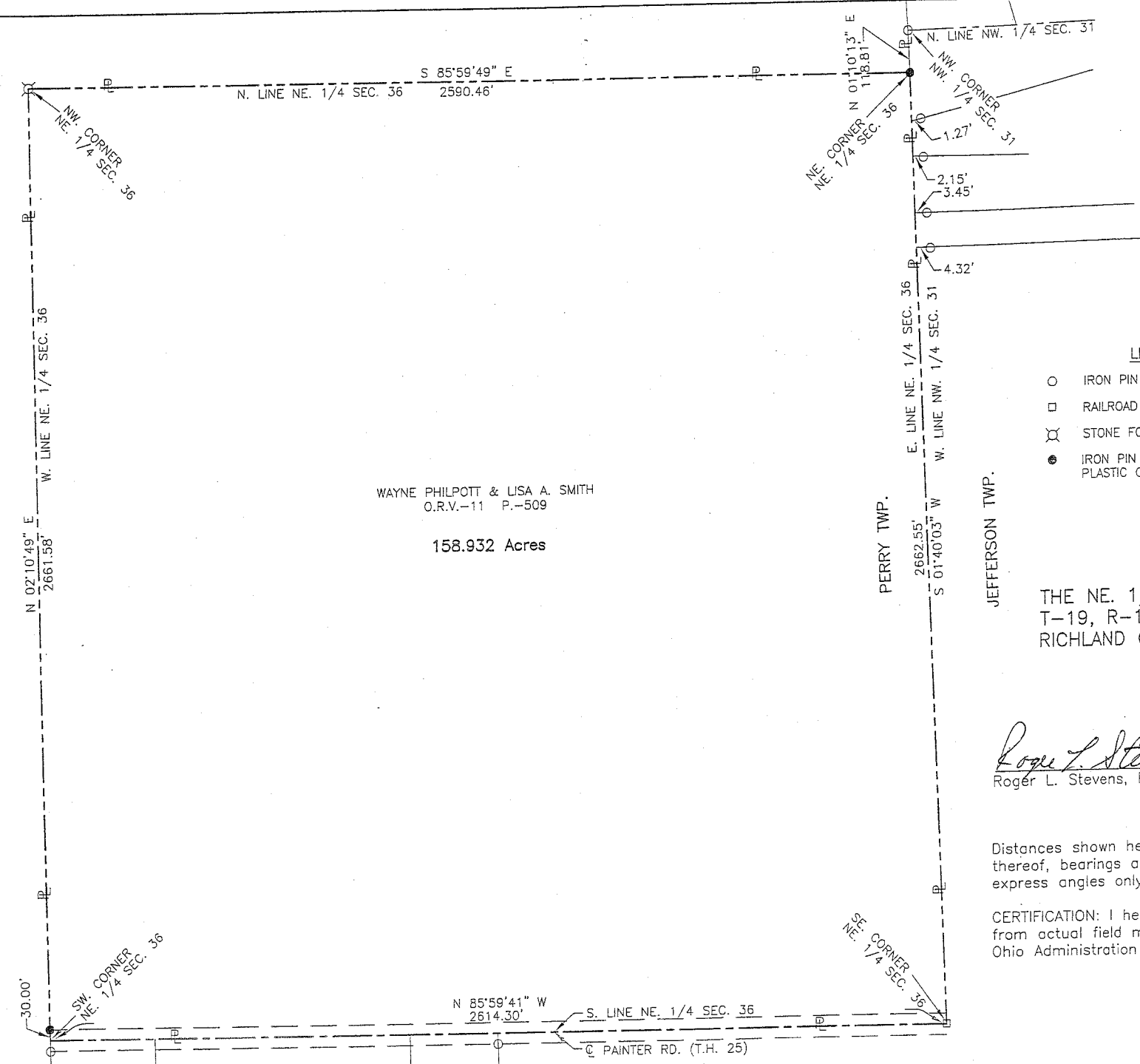

Roger L. Stevens

July 15, 2009

**SURVEYOR'S DESCRIPTION FOR  
WAYNE PHILPOTT & LISA A. SMITH**

**158.932 Acres**

Situated in the Township of Perry, County of Richland, State of Ohio, being all of the Northeast Quarter of Section 36, Township 19, Range 19 and being more particularly described as follows:

**Beginning** at a railroad spike found in the southeast corner of said Northeast Quarter, said railroad spike also being in the centerline of Painter Road (T.H. 25);

Thence with the following **FOUR** courses:

- 1) **N 85° 59' 41" W, 2,614.30 feet** along the south line of said Northeast Quarter and along said centerline of Painter Road to a point being the southwest corner of said Northeast Quarter;
- 2) **N 02° 10' 49" E, 2,661.58 feet** along the west line of said Northeast Quarter to a stone found in the northwest corner of said Northeast Quarter and passing through an iron pin set at 30.00 feet;
- 3) **S 85° 59' 49" E, 2,590.46 feet** along the north line of said Northeast Quarter to an iron pin set in the northeast corner of said Northeast Quarter;
- 4) **S 01° 40' 03" W, 2,662.55 feet** along the east line of said Northeast Quarter to the **place of beginning** and containing **158.932 acres**, more or less, and subject to all legal highways and easements of record.

Bearings are to an assumed meridian and are used to express angles only.

All iron pins set are 5/8" reinforcing bar with plastic cap stamped "Stevens 7052".

According to a survey made in July 2009 by Roger L. Stevens, Ohio Registered Surveyor No. 7052.



*Roger L. Stevens*  
Roger L. Stevens  
Registered Surveyor No. 7052  
SM-1743A4

NEW SURVEY  
OF EXISTING PARCEL  
RICHLAND COUNTY  
TAX MAP OFFICE  
EAK 7-20-09  
INITIAL DATE  
AA-247