

BOUNDARY SURVEY

DALE & LISA STEVENS

PART OF THE SOUTHWEST QUARTER SECTION 26

TOWNSHIP 20N, RANGE 20W

SANDUSKY TOWNSHIP

RICHLAND COUNTY, OHIO

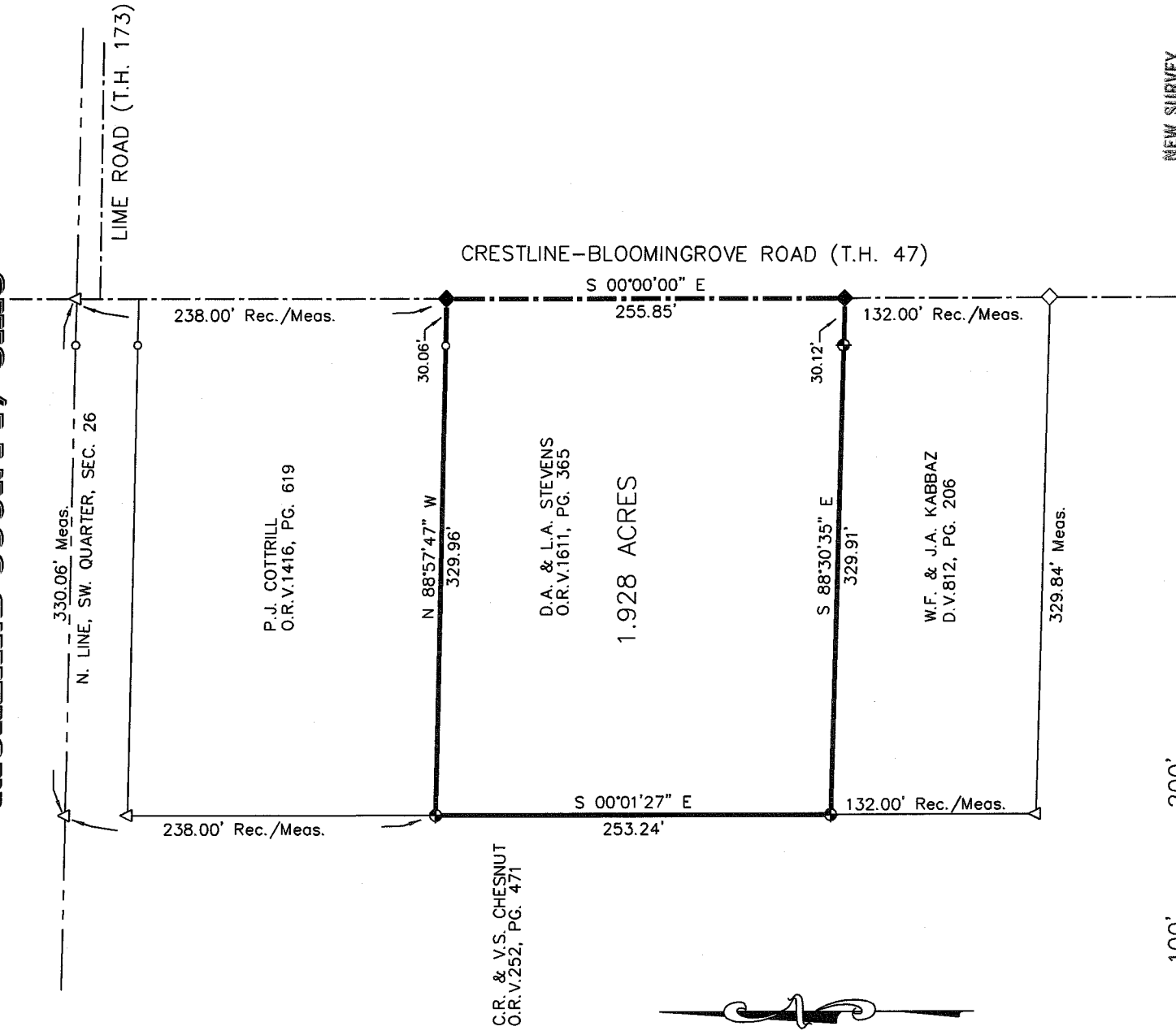

LEGEND	
△	IRON PIN FOUND
○	IRON PIPE FOUND
◇	MAGNAIL FOUND
◆	MAGNAIL SET
◈	IRON PIN SET, 3/8" REBAR, 30" LONG WITH PLASTIC CAP STAMPED "SAUTTER P58252"

Bearings are based on an assumed meridian.

REFERENCE MATERIAL:

- 1) SURVEY BOOK E PAGE 139
- 2) SURVEY FLAT FILE 3 PAGE 344
- 3) SURVEY FLAT FILE 2 PAGE 166
- 4) SURVEY BY J.A. SEILER DATED OCT. 30, 1968
- 5) SURVEY BY J.A. SEILER DATED DEC. 11, 1964
- 6) DEEDS AS SHOWN
- 7) TAX MAPS

NEW SURVEY  
OF EXISTING PARCEL  
RICHLAND COUNTY,  
TAX MAP OFFICE

EAK INITIAL DATE  
7-17-09  
DWG. ONLY  
AA-245

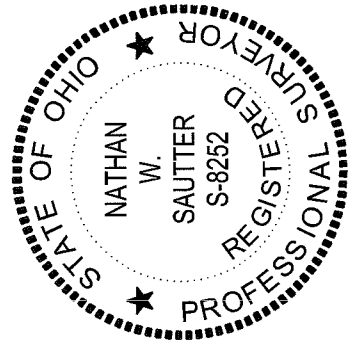

*Nathan W. Sautter*

NATHAN W. SAUTTER, P.S.  
OHIO PROFESSIONAL SURVEYOR NO. 8252  
PHONE: 419-683-2062

DATE: 6-19-2007