

SURVEY FOR: TROY WEAVER & JENNIFER HICKS

DATE: 7-14-09

JOB NUMBER: MANS-8652

LOCATION: PART OF LOT 8651 AND ALL OF LOT 8652 IN THE CITY OF MANSFIELD, RICHLAND CO., STATE OF OHIO.

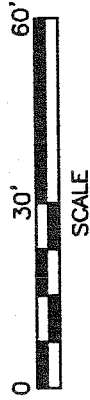
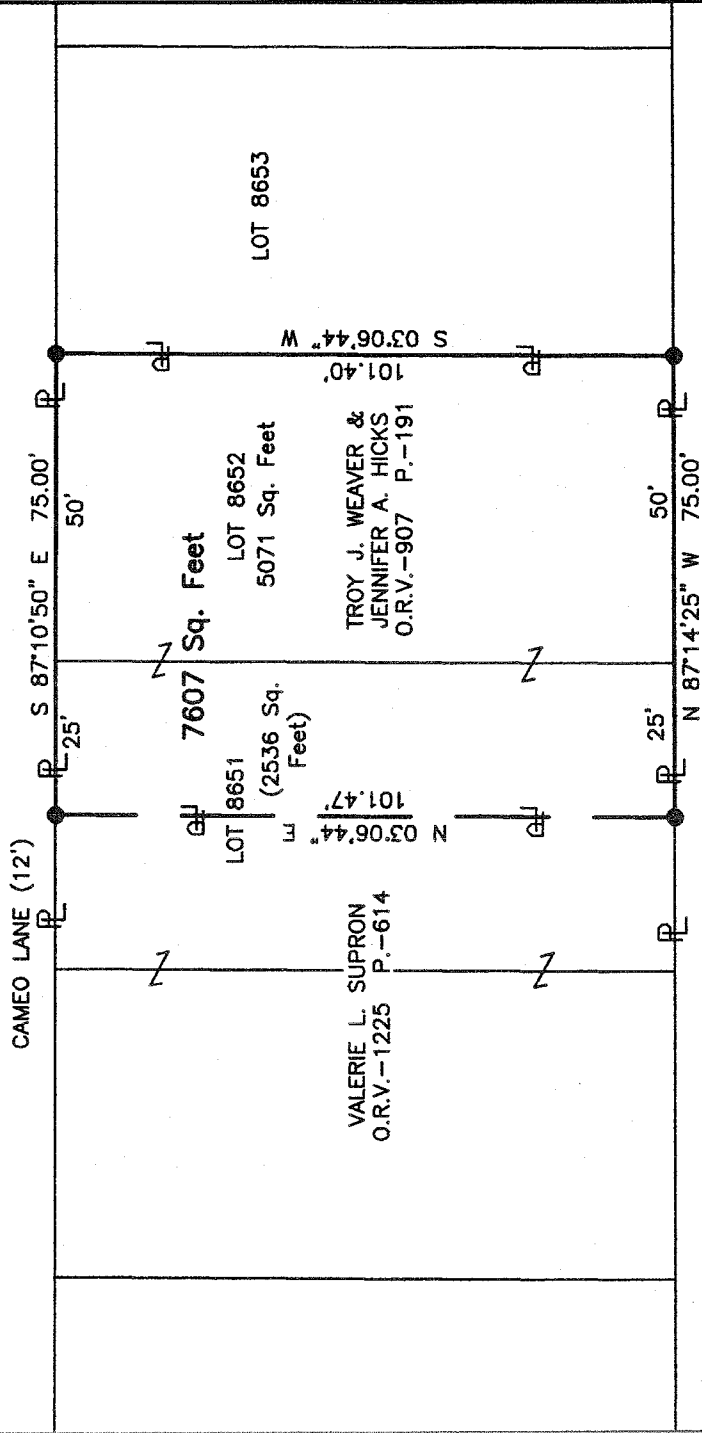

LEGEND

- IRON PIN SET, 5/8" DIA. ROD WITH PLASTIC CAP STAMPED "STEVENS 7052"

Distances shown hereon are expressed in feet and decimal parts thereof, bearings are to an assumed meridian and are used to express angles only.

CERTIFICATION: I hereby certify that the foregoing survey was prepared from actual field measurements, in accordance with Chapter 4733-37, Ohio Administration Code.

NEW SURVEY
OF EXISTING PARCEL
RICHLAND COUNTY
TAX MAP OFFICE
EAK 7-15-09
INITIAL DATE
AA-241

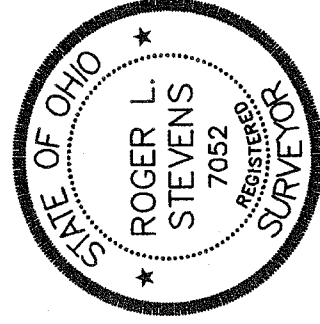

Roger L. Stevens
Roger L. Stevens, P.S. #7052

Roger L. Stevens

July 14, 2009

**SURVEYOR'S DESCRIPTION FOR
TROY WEAVER & JENNIFER HICKS**

7607 SQ. FT.

Situated in the City of Mansfield, County of Richland, State of Ohio, being part of Lot 8651 and all of Lot 8652 of the consecutively number Lots in said City and being more particularly described as follows:

Beginning at an iron pin set in the southeast corner of said Lot 8652, said iron pin also being in the north line of Coleman Road;

Thence with the following **FOUR** courses:

- 1) **N 87° 14' 25" W, 75.00 feet** along the south line of said Lots 8652 and 8651 also being along said north line of Coleman Road to an iron pin set in the southeast corner of a parcel of land conveyed to Valerie L. Supron by official records volume 1225, page 614;
- 2) **N 03° 06' 44" E, 101.47 feet** along the east line of said land of Valerie L. Supron to an iron pin set in the northeast corner of said land, said iron pin also being in the south line of Cameo Lane;
- 3) **S 87° 10' 50" E, 75.00 feet** along the north line of said Lots 8651 and 8652 also being along said south line of Cameo Lane to an iron pin set in the northeast corner of said Lot 8652;
- 4) **S 03° 06' 44" W, 101.40 feet** along the east line of said Lot 8652 to the place of beginning and containing **7607 square feet**, more or less, of which 2536 square feet are in Lot 8651 and 5071 square feet are in Lot 8652 and subject to all legal highways and easements of record.

Bearings are to an assumed meridian and are used to express angles only.

All iron pins set are 5/8" reinforcing bar with plastic cap stamped "Stevens 7052".

According to a survey made in July 2009 by Roger L. Stevens, Ohio Registered Surveyor No. 7052.



Roger L. Stevens

Roger L. Stevens
Registered Surveyor No. 7052
MANS-8652

NEW SURVEY
OF EXISTING PARCEL
RICHLAND COUNTY
TAX MAP OFFICE
EAK 7-15-09
INITIAL DATE
AA-241