

SURVEY PLAT

Part Southeast Quarter - Section 32
Monroe Township, T-22, R-17
Richland County, Ohio

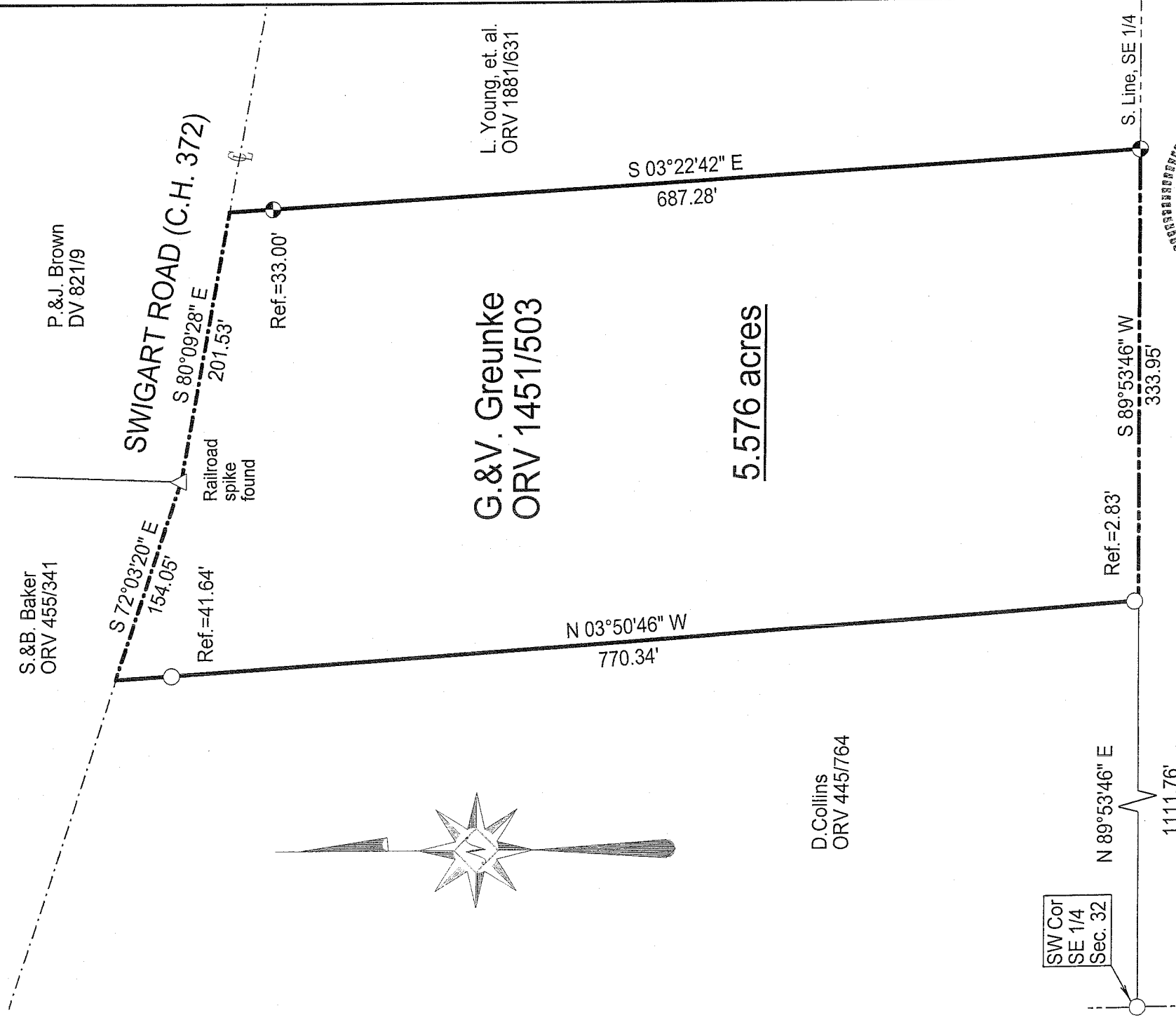
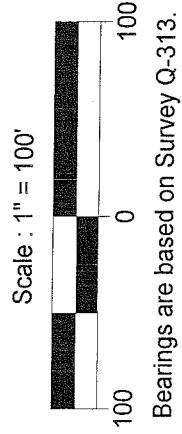

SW Cor
SE 1/4
Sec. 32

NEW SURVEY
OF EXISTING PARCEL
RICHLAND COUNTY
TAX MAP OFFICE

EAK 7-15-09
INITIAL DATE

LEGEND

- Iron pin set with cap stamped "CLANCY 7178"
- Iron pin found

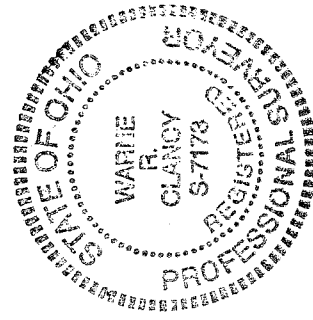

Warrie R. Clancy
Warrie R. Clancy
P.S.#7178

DATE: 7/13/09
JOB NO.: W070209

AA-238

SURVEY DESCRIPTION

**Part Southeast Quarter – Section 32
Monroe Township, T-22, R-17
Richland County, Ohio**

Situated in the Township of Monroe, County of Richland, State of Ohio, and being a part of the Southeast Quarter of Section 32 of Township 22 of Range 17, more particularly described as follows:

Commencing for the same at an iron pin found marking the southwest corner of said southeast quarter; Thence, North 89 degrees 53 minutes 46 seconds East with the south line of said quarter, a distance of 1111.76 feet to the southeast corner of a parcel owned by D. Collins (ORV 445/764), the Place of Beginning;

Thence, North 03 degrees 50 minutes 46 seconds West with the east line of said parcel, passing iron pins found for reference at 2.83 feet and 728.70 feet, a distance of 770.34 feet to a point on the centerline of Swigart Road (C.H. 372);

Thence, South 72 degrees 03 minutes 20 seconds East with said centerline, a distance of 154.05 feet to a Railroad spike found marking the southwest corner of a parcel owned by P. & J. Brown (DV 821/9);

Thence, continuing with said centerline South 80 degrees 09 minutes 28 seconds East, a distance of 201.53 feet to the northwest corner of a parcel owned by L. Young, et. al. (ORV 1881/631);

Thence, South 03 degrees 22 minutes 42 seconds East with the west line of said parcel, passing an iron pin set for reference at 33.00 feet, a distance of 687.28 feet to an iron pin set on the said south line of the said southeast quarter;

Thence, South 89 degrees 53 minutes 46 seconds West with said south line, a distance of 333.95 feet to the Place of Beginning, containing 5.576 acres according to survey by Warne R. Clancy, Professional Surveyor #7178, on July 2, 2009.

Iron pins set are #5 rebars with caps stamped "CLANCY 7178".

Bearings are based on Survey Q-313.

NEW SURVEY
OF EXISTING PARCEL
RICHLAND COUNTY
TAX MAP OFFICE
EAK 7-15-09
INITIAL DATE

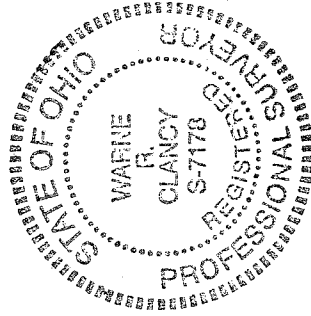

Warne R. Clancy
Warne R. Clancy
P.S. 7178