

SOUTHWEST QUARTER
SECTION 34 T-20 R-18
WASHINGTON TOWNSHIP
RICHLAND COUNTY, OHIO

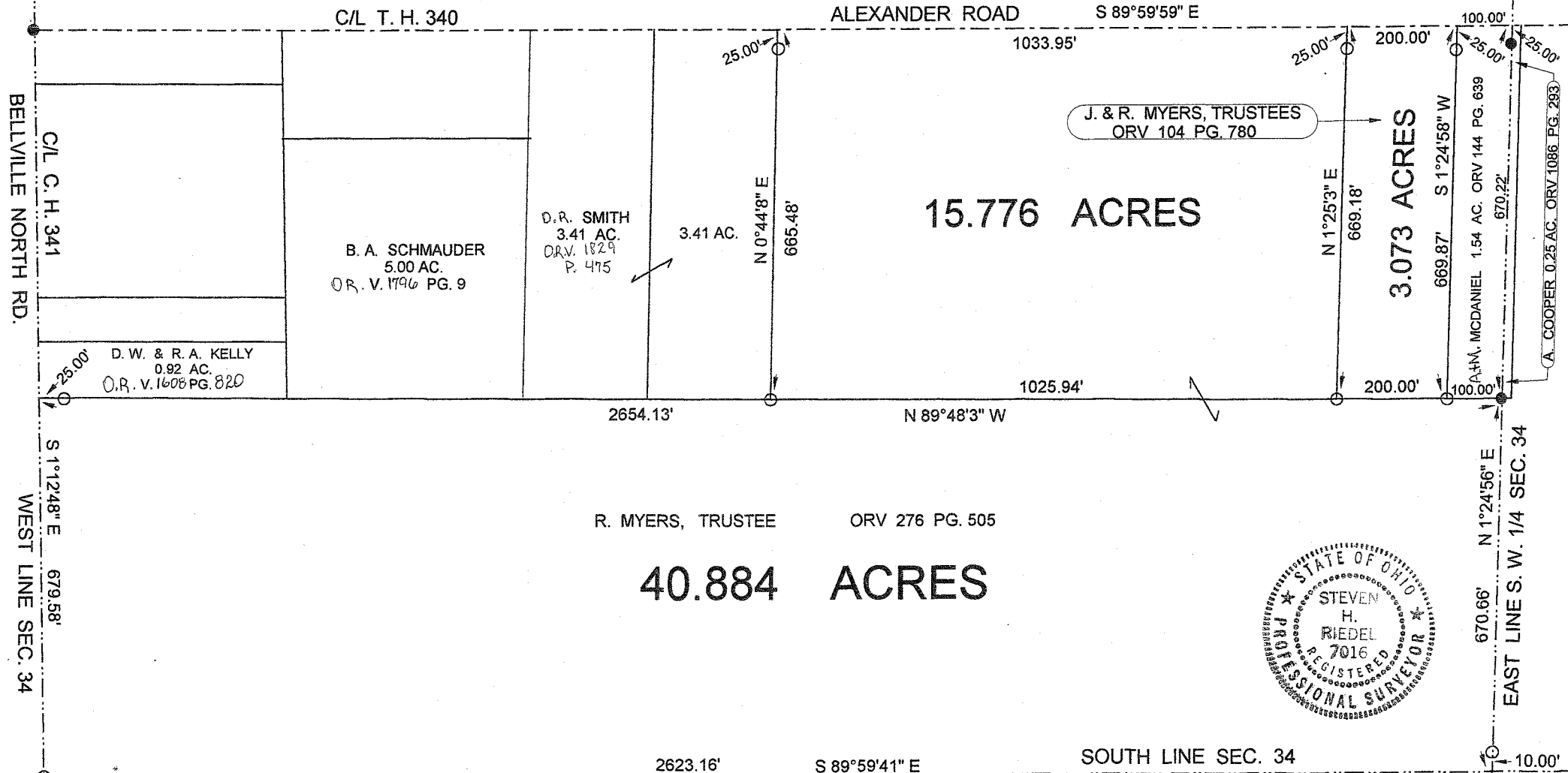
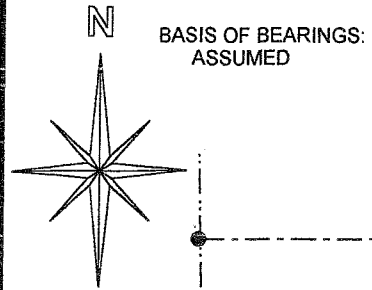

15.776 ACRES

3.073 ACRES

40.884 ACRES

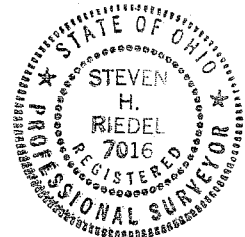

- LEGEND:
- - 5/8 INCH REBAR W/CAP STAMPED "PS 7016"
 - - EXISTING IRON PIN

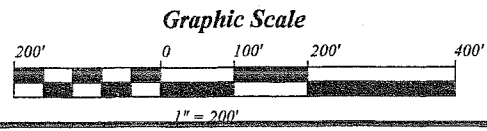

NEW SURVEY
OF EXISTING PARCEL
RICHLAND COUNTY
TAX MAP OFFICE

INITIAL: *MRS* DATE: *2-23-09*

STEVEN H. RIEDEL
OHIO SURVEYOR 7016
APRIL 23, 2009
RWA34SW

F. C. TUTT ET. AL. 67.00 AC. D. V. 703 PG. 334

A. HESS 80.00 AC.
D. V. 416 PG. 363

39.00 AC.

July 06, 2009

Myers Property (40.884 acres)

rwa34swb

Situated in the Township of Washington, County of Richland, State of Ohio and being part of the Southwest quarter of Section 34, Township 20, Range 18 and being more fully described as follows:

Commencing at the intersection of the East line of the Southwest quarter of Section 34 with the centerline of Township Highway 340 (Alexander Road), an existing iron pin being South 01 deg. 24 min. 56 sec. West and 25.00 feet from this point;

thence running South 01 deg. 24 min. 56 sec. West along the East line of the Southwest quarter of Section 34 for 670.22 feet to an existing iron pin and the place of beginning;

thence turning and running North 89 deg. 48 min. 03 sec. West for 2654.13 feet (passing a 5/8 inch rebar set at 2629.13 feet) for a total distance of 2654.13 feet to the centerline of County Highway 341 (Bellville North Road, also being the West line of Section 34);

thence turning and running South 01 deg. 12 min. 48 sec. East along said centerline for 679.58 feet to a 5/8 inch rebar set on the South line of Section 34;

thence turning and running South 89 deg. 59 min. 41 sec. East along said South line for 2623.16 feet;

thence turning and running North 01 deg. 24 min. 56 sec. East along the East line of the Southwest quarter of Section 34 (passing a 5/8 inch rebar set at 10.00 feet) for a total distance of 670.66 feet to the place of beginning.

The above described parcel has a calculated area of 40.884 acres of land according to a survey made on April 23, 2009 by Steven H. Riedel, Ohio surveyor 7016.

All 5/8 inch rebars set have a plastic cap stamped "PS 7016".

Prior Deed: ORV 276 page 505

Basis of bearings: Assumed

NEW SURVEY
OF EXISTING PARCEL
RICHLAND COUNTY
TAX MAP OFFICE

MIB 7-13-09
INITIAL DATE

July 06, 2009

Myers Property (15.776 acres)

rwa34swa

Situated in the Township of Washington, County of Richland, State of Ohio and being part of the Southwest quarter of Section 34, Township 20, Range 18 and being more fully described as follows:

Commencing at the intersection of the East line of the Southwest quarter of Section 34 with the centerline of Township Highway 340 (Alexander Road), an existing iron pin being South 01 deg. 24 min. 56 sec. West and 25.00 feet from this point;

thence running North 89 deg. 59 min. 59 sec. West along the centerline of Township Highway 340 for 300.00 feet to the place of beginning;

thence turning and running South 01 deg. 25 min. 03 sec. West (passing a 5/8 inch rebar set at 25.00 feet) for a total distance of 669.18 feet to a 5/8 inch rebar set;

thence turning and running North 89 deg. 48 min. 03 sec. West for 1025.94 feet to a 5/8 inch rebar set;

thence turning and running North 00 deg. 44 min. 08 sec. East (passing a 5/8 inch rebar set at 640.48 feet) for a total distance of 665.48 feet to the centerline of Township Highway 340;

thence turning and running South 89 deg. 59 min. 59 sec. East along said centerline for 1033.95 feet to the place of beginning.

The above described parcel has a calculated area of 15.776 acres of land according to a survey made on April 23, 2009 by Steven H. Riedel, Ohio surveyor 7016.

All 5/8 inch rebars set have a plastic cap stamped "PS 7016".

Prior Deed: OR V 276 page 505

Basis of bearings: Assumed

NEW SURVEY
OF EXISTING PARCEL
RICHLAND COUNTY
TAX MAP OFFICE

MLB 7-13-09
INITIAL DATE

July 06, 2009
Myers Property (3.073 acres)
rwa34sw

Situated in the Township of Washington, County of Richland, State of Ohio and being part of the Southwest quarter of Section 34, Township 20, Range 18 and being more fully described as follows:

Commencing at the intersection of the East line of the Southwest quarter of Section 34 with the centerline of Township Highway 340 (Alexander Road), an existing iron pin being South 01 deg. 24 min. 56 sec. West and 25.00 feet from this point,

thence running North 89 deg. 59 min. 59 sec. West along the centerline of Township Highway 340 for 100.00 feet to the place of beginning;

thence turning and running South 01 deg. 24 min. 58 sec. West (passing a 5/8 inch rebar set at 25.00 feet) for a total distance of 669.87 feet to a 5/8 inch rebar set;

thence turning and running North 89 deg. 48 min. 03 sec. West for 200.00 feet to a 5/8 inch rebar set;

thence turning and running North 01 deg. 25 min. 03 sec. East (passing a 5/8 inch rebar set at 644.18 feet) for a total distance of 669.18 feet to the centerline of Township Highway 340;

thence turning and running South 89 deg. 59 min. 59 sec. East along said centerline for 200.00 feet to the place of beginning.

The above described parcel has a calculated area of 3.073 acres of land according to a survey made on April 23, 2009 by Steven H. Riedel, Ohio surveyor 7016.

All 5/8 inch rebars set have a plastic cap stamped "PS 7016".
Prior Deed: ORV 104 page 780
Basis of bearings: Assumed

NEW SURVEY
OF EXISTING PARCEL
RICHLAND COUNTY
TAX MAP OFFICE
MLB 7-13-09
INITIAL DATE