

PLAT OF PROPERTY SURVEY.  
 EDNA H. GARRON.  
 PART OF THE SOUTHWEST QUARTER OF SECTION TWENTY-EIGHT (28)  
 TOWNSHIP TWENTY-ONE (21), RANGE NINETEEN (19)  
 SPRINGFIELD TOWNSHIP, RICHLAND COUNTY, OHIO

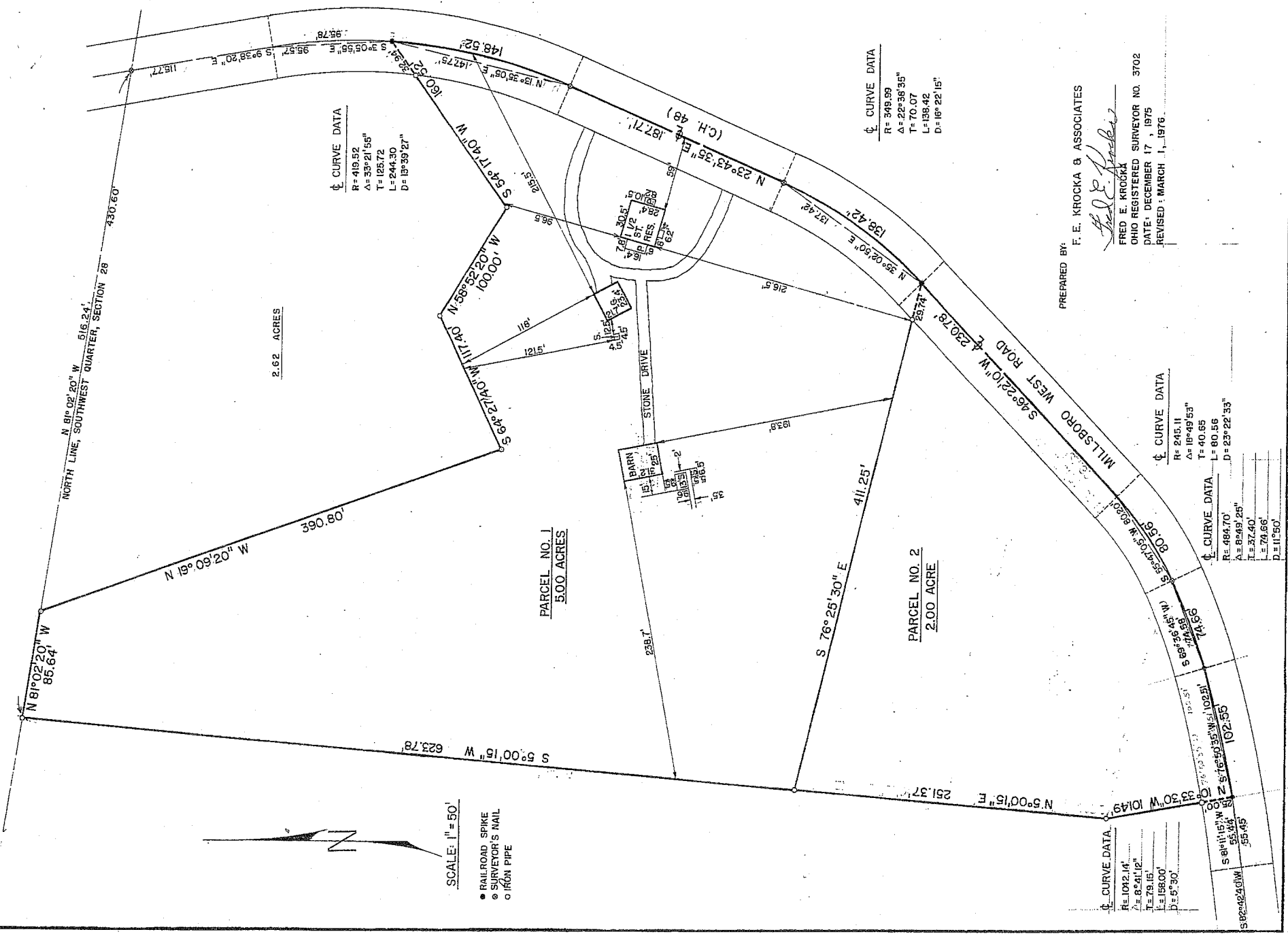

SCALE: 1" = 50'

- RAILROAD SPIKE
- SURVEYOR'S NAIL
- IRON PIPE

☒ CURVE DATA  
 R = 419.52  
 Δ = 33° 21' 55"  
 T = 125.72  
 L = 244.30  
 D = 13° 39' 27"

☒ CURVE DATA  
 R = 349.59  
 Δ = 22° 38' 35"  
 T = 70.07  
 L = 138.42  
 D = 16° 22' 15"

☒ CURVE DATA  
 R = 245.11  
 Δ = 18° 49' 53"  
 T = 40.65  
 L = 80.56  
 D = 23° 22' 53"

☒ CURVE DATA  
 R = 484.70'  
 Δ = 8° 29' 28"  
 T = 37.40'  
 L = 74.56'  
 D = 11° 50'

☒ CURVE DATA  
 R = 1042.14'  
 Δ = 8° 41' 12"  
 T = 79.15'  
 L = 1550.0'  
 D = 5° 30'

☒ CURVE DATA  
 R = 891.15' W  
 Δ = 55.44'  
 T = 102.55'  
 L = 55.45'

PREPARED BY:  
 F. E. KROCKA & ASSOCIATES  
*Fred E. Krocka*  
 FRED E. KROCKA  
 OHIO REGISTERED SURVEYOR NO. 3702  
 DATE: DECEMBER 17, 1975  
 REVISED: MARCH 1, 1976

9-15-13

9-15-13