

PLAT OF SURVEY FOR KRISTIAN KOCHHEISEK

LEGEND:

- ▲ - P.K. NAIL FOUND
- △ - P.K. NAIL SET
- - RAILROAD SPIKE FOUND
- - RAILROAD SPIKE SET
- - FENCE POST FOUND
- - IRON PIN FOUND
- - IRON PIN SET - CAPPED
- - BLUNK 6320 "

SECTION _____ LOT # PT. LOT 42 AND PT. LOT 43 N.15 P.15
 TOWNSHIP _____ HARVEST HEIGHTS CITY/VILLAGE
 RANGE _____ MADISON TOWNSHIP
 QUARTER _____ RICHLAND COUNTY, OHIO

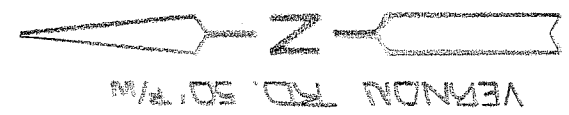
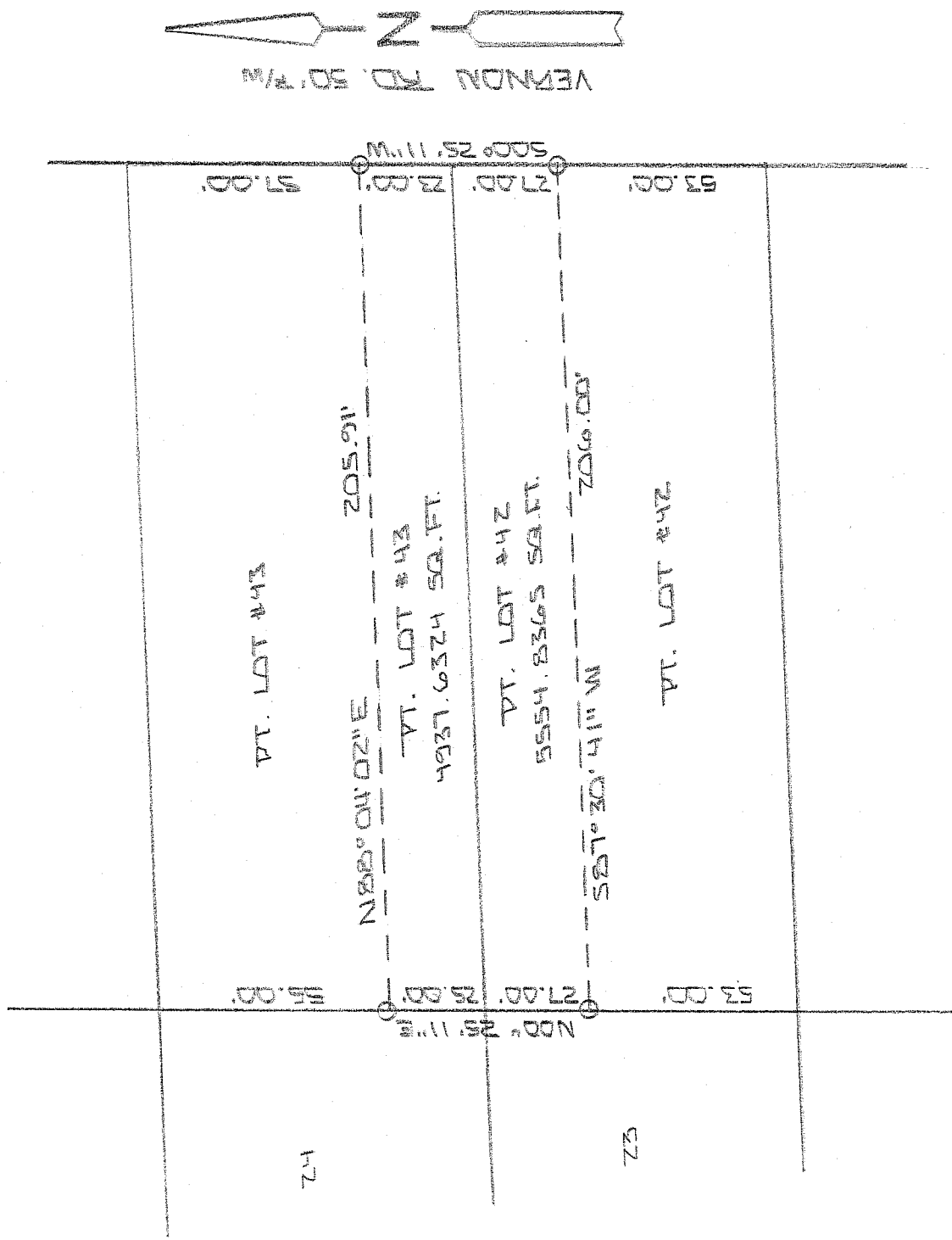

NEW SURVEY
 OF EXISTING PARCEL
 RICHLAND COUNTY
 TAX MAP OFFICE
 INITIAL BAK DATE 7-8-09



BASIS OF BEARINGS: Z. L. STEVENS 07.05.89

I HEREBY CERTIFY THAT THE ABOVE PLAT AND THE
 FIELD SURVEY IT REPRESENTS ARE TRUE TO THE
 BEST OF MY KNOWLEDGE

Larry G. Blunk
 LARRY G. BLUNK

PROFESSIONAL SURVEYOR # 6320

AA-235

INITIAL BAK DATE JULY 10 2009

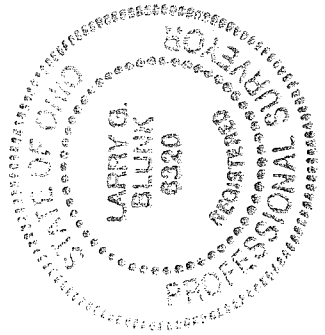

**DESCRIPTION
FOR
KRISTIAN KOCHHEISER**

Located in the Township of Madison, County of Richland, State of Ohio and being a part of Lot Numbers 42 and 43 of Harpcrest Heights Allotment as recorded in Volume 15, Page 15 of the Richland County Plat Records and more particularly described as follows:

Beginning at the Northeast Corner of Lot Number 42, referenced by an iron pin set S 00 degrees 25' 11" W - 27.00 feet.

Thence S 00 degrees 25' 11" W along the east line of Lot Number 42 a distance of 27.00 feet to an iron pin set.

Thence S 87 degrees 30' 41" W a distance of 206.00 feet to an iron pin set on the west line of Lot Number 42.

Thence N 00 degrees 25' 11" E along the west line of Lot Numbers 42 and 43 a distance of 52.00 feet to an iron pin set.

Thence N 88 degrees 04' 02" E a distance of 205.91 feet to an iron pin set on the east line of Lot Number 43.

Thence S 00 degrees 25' 11" W along the east line of Lot Number 43 a distance of 23.00 feet to the place of beginning and containing 10492.4689 square feet in all of which 5554.8365 square feet are in a part of Lot Number 42 and 4937.6324 square feet are in a part of Lot Number 43 but subject to all legal highways also all easements of record.

Basis of Bearings: Survey by R.L. Stevens, 7-05-89.

Larry G. Blunk, P.S. 6320
July 6, 2009

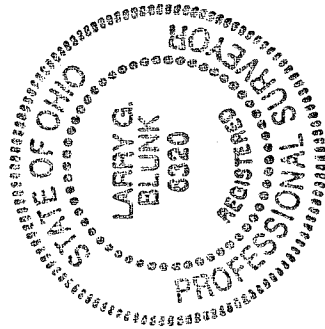

NEW SURVEY
OF EXISTING PARCEL
RICHLAND COUNTY
TAX MAP OFFICE
PAK INITIAL DATE
7-8-09

AA-235