

**BOUNDARY SURVEY  
THE GENEVA GROUP LTD.  
PART OF THE NORTHWEST QUARTER SECTION 26  
TOWNSHIP 20, RANGE 20  
SANDUSKY TOWNSHIP  
RICHLAND COUNTY, OHIO**

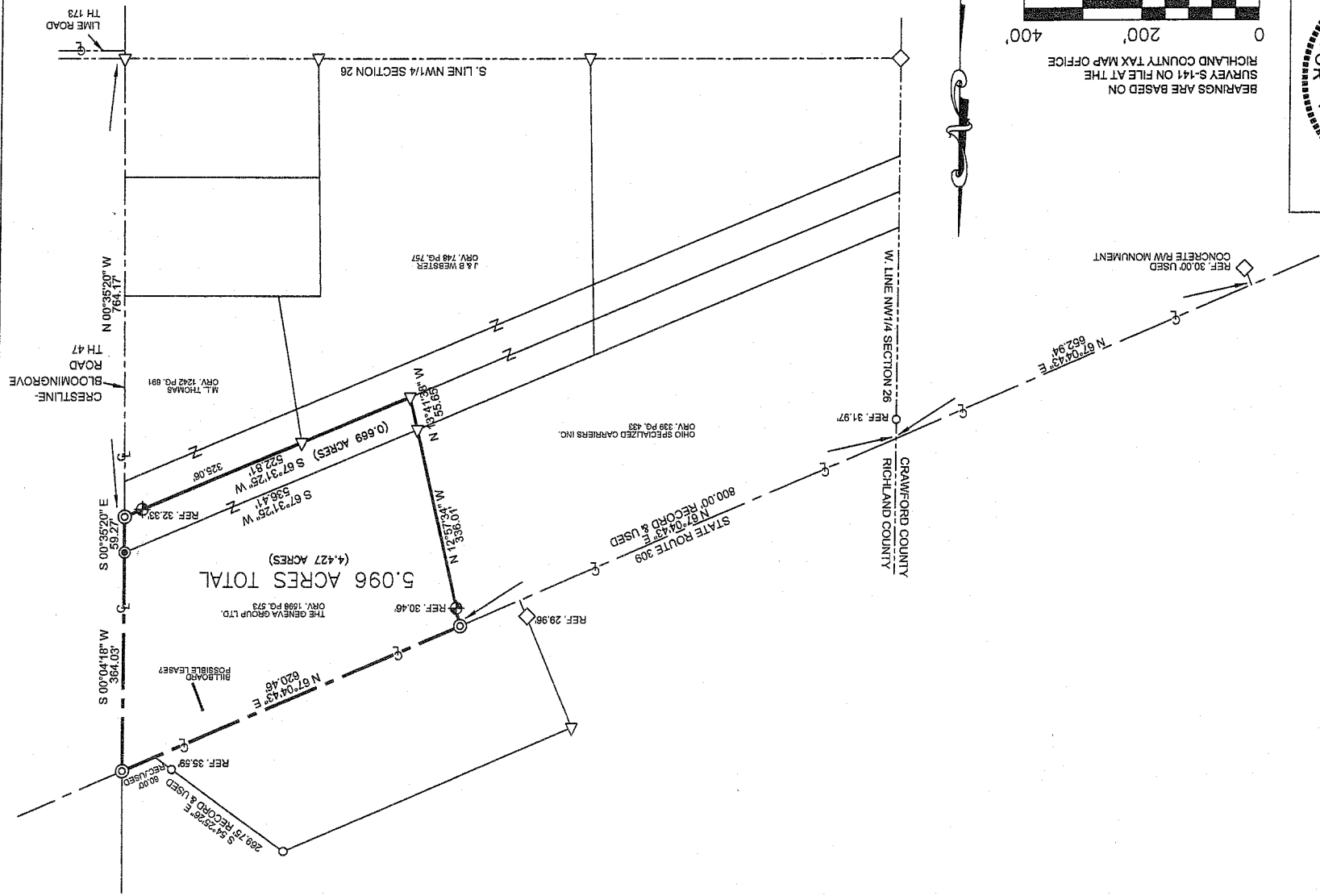

LEGEND	
▽	IRON PIN FOUND
○	IRON PIPE FOUND
◇	CONCRETE MONUMENT FOUND
⊙	SURVEY SPIKE SET
⊕	IRON PIN SET, 3/4\"/>
⊕	IRON PIN SET, 3/4\"/>
⊕	PK NAIL FOUND

- REFERENCE MATERIAL:  
 1) SURVEY F-2-166  
 2) SURVEY F-2-167  
 3) SURVEY F-2-253  
 4) SURVEY BY M.P. LOHTENWALTER MAY 1969  
 5) SURVEY BY J.A. SELER DATED JUNE 23, 1970  
 6) SURVEY BY J.B. ROBERTS APRIL 1985  
 7) SURVEY S-141 (BASIS OF BEARING)  
 8) SURVEY F-3-3  
 9) STATE HIGHWAY R/W PLANS (ST-42)  
 10) DEEDS AS SHOWN  
 11) TAX MAPS

NEW SURVEY  
 OF EXISTING PARCEL  
 RICHLAND COUNTY  
 TAX MAP OFFICE  
 DATE 6-19-09  
 INITIAL MJB

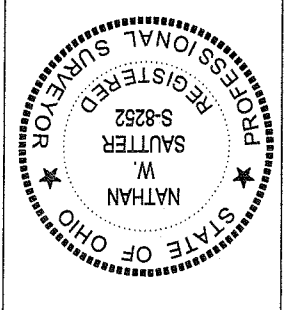

NATHAN W. SAUTTER, P.S.  
 OHIO PROFESSIONAL SURVEYOR NO. 8252  
 4000 BEAM ROAD CRESTLINE, OH 44827  
 PHONE: 419-295-2459  
 DATE: 6-17-2009

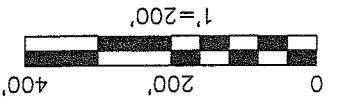

928 AH

DESCRIPTION

5.096 ACRES  
PART OF THE NORTHWEST QUARTER SECTION 26  
TOWNSHIP 20, RANGE 20  
SANDUSKY TOWNSHIP  
RICHLAND COUNTY, OHIO

DESCRIPTION: Being a part of The Northwest Quarter Section 26, Township 20, Range 20, Sandusky Township, Richland County, Ohio, and being more particularly described as follows:

Commencing for the same at an iron pin found at the intersection of the South line of the Northwest Quarter of Section 26 with the centerline of Crestline-Bloomington Road (T.H. 47), thence N 00°35'20" W along said centerline, 764.17 feet to a survey spike set at the northeast corner of a parcel currently owned by M.L. Thomas (Official Record Volume 1242 Page 691) and at the point of beginning of the parcel herein described;

- 1) thence S67°31'25"W, passing for reference an iron pin set at 32.33 feet and an iron pin found at the northwest corner of said Thomas parcel and the northeast corner of a parcel currently owned by J. and B. Webster (Official Record Volume 748 Page 757) at 325.06 feet, a total distance of 522.81 feet, to an iron pin found on the north line of said Webster's land;
- 2) thence N13°41'38"W, 55.65 feet to an iron pin found at a northeasterly corner of said Webster's land and the southeast corner of a parcel currently owned by Ohio Specialized Carriers Inc. (Official Record Volume 339 Page 433);
- 3) thence N12°57'34"W, along the easterly line of Ohio Specialized Carriers' parcel and passing for reference an iron pin set at 305.55 feet, a total distance of 336.01 feet to a survey spike set on the centerline of State Route 309 and at the northeast corner of Ohio Specialized Carriers' parcel;
- 4) thence N67°04'43"E, along the centerline of State Route 309, 620.46 feet to a survey spike set at the intersection of the centerline of State Route 309 and the centerline of Crestline-Bloomington Road (TH 47);
- 5) thence S00°04'18"W, along the centerline of Crestline-Bloomington Road, 364.03 feet, to a PK nail found;
- 6) thence S00°35'20"E, continuing along the centerline of Crestline-Bloomington Road, 59.27 feet, to the point of beginning.

containing 5.096 Acres, but subject to all legal easements, restrictions, and rights-of-way of record.

Bearings are based on Survey Volume S-141 on file at the Richland County Tax Map Office. Distances are expressed in feet and decimal parts thereof. Iron pins set are 5/8" diameter, 30" long reinforcing bar with plastic cap stamped "Sautter PS8252".



Nathan W. Sautter, P.S.  
Ohio Professional Surveyor No. 8252  
4000 Beam Road  
Crestline, OH 44827  
Phone: 419-295-2459

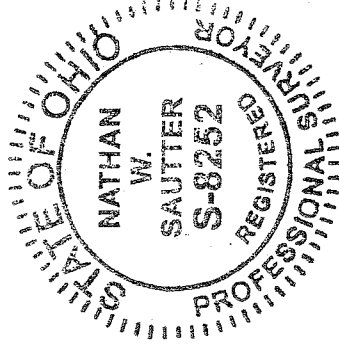

Date: 6-17-2009

NEW SURVEY  
OF EXISTING PARCEL  
RICHLAND COUNTY  
TAX MAP OFFICE

MSB  
INITIAL  
6-19-09  
DATE

AH-206