

PLAT OF PROPERTY SURVEY FOR
LANDMARK PROPERTIES, LLC

PART OF THE SOUTHEAST QUARTER OF SECTION TEN (10)
 TOWNSHIP TWENTY-ONE (21), RANGE NINETEEN (19)
 SPRINGFIELD TOWNSHIP, RICHLAND COUNTY, OHIO

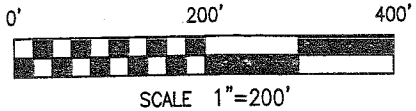
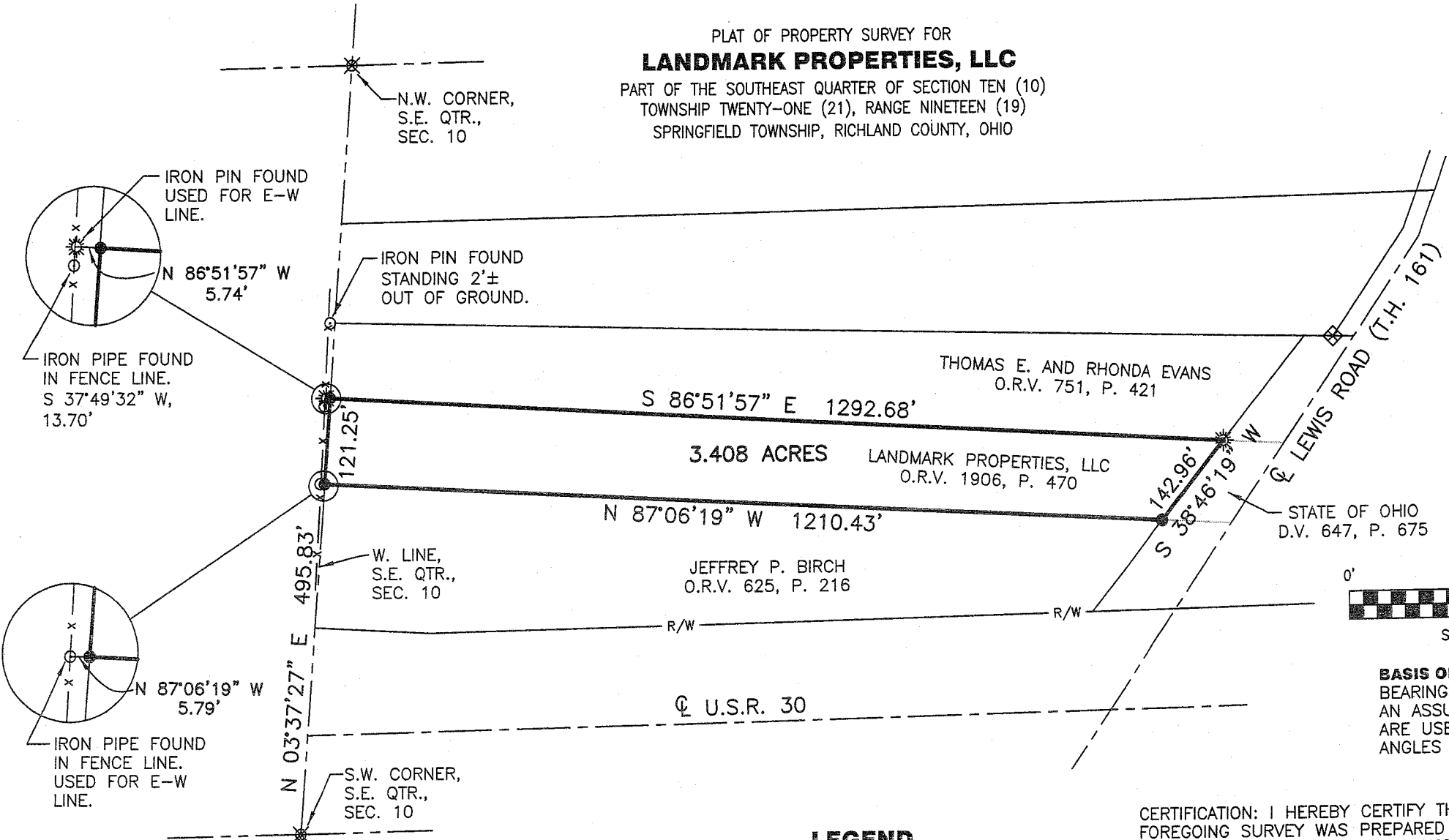

BASIS OF BEARINGS
 BEARINGS ARE BASED ON
 AN ASSUMED MERIDIAN AND
 ARE USED TO EXPRESS
 ANGLES ONLY.

NEW SURVEY
 OF EXISTING PARCEL
 RICHLAND COUNTY
 TAX MAP OFFICE
 MEB 6-19-09
 INITIAL DATE

REFERENCES
 TAX MAPS
 DEEDS LISTED HEREON
 SURVEY FILES I-416,
 F-2-39, F-2-369, J-421
 ODOT PLANS RIC-30-3.92
 PLAN SHEETS 1, 574-576,
 598-602.

LEGEND

- 5/8" DIA. x 30" LONG REBAR SET WITH PLASTIC CAP STAMPED "WEIGLER 7747"
- ☀ IRON PIN FOUND "STEVENS 7052"
- ⊗ IRON PIN FOUND "SEILER 6869"
- ◇ IRON PIN FOUND "PS 7016"
- IRON PIPE FOUND

CERTIFICATION: I HEREBY CERTIFY THAT THE
 FOREGOING SURVEY WAS PREPARED FROM ACTUAL
 FIELD MEASUREMENTS IN ACCORDANCE WITH CHAPTER
 4733-37, OHIO ADMINISTRATIVE CODE.

PREPARED BY
WEIGLER LAND SURVEYING, LTD.

GARY E. WEIGLER
 OHIO REGISTERED SURVEYOR NO. 7747
 DATE: JUNE 9, 2009
 FILE NO. 09013

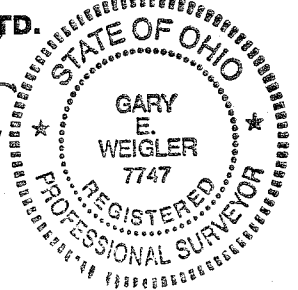

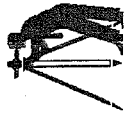

Weigler Land Surveying, Ltd.
 513 Amoy East Road, Mansfield, Ohio 44903
 Phone and Fax (419) 747-7155

09013

DESCRIPTION

Situated in the State of Ohio, County of Richland, Township of Springfield, being part of the southeast quarter of Section Ten (10), Township Twenty-one (21), Range Nineteen (19) and being lands now or formerly owned by Landmark Properties, LLC as recorded in Official Record Volume 1906, Page 470 of the Richland County Recorder's Records and being more particularly described as follows;

Commencing at an iron pin found marking the southwest corner of the southeast quarter of Section 10;

Thence North 03°37'27" East, 495.83 feet with the west line of said quarter to a rebar set marking the **POINT OF BEGINNING** for the parcel herein described and the northwest corner of lands now or formerly owned by Jeffrey P. Birch as recorded in Official Record Volume 625, Page 216 of the Richland County Recorder's Records;

Thence with the following Four (4) courses;

1. North 03°37'27" East, 121.25 feet with the west line of said quarter to a rebar set, said rebar also marking the southwest corner of lands now or formerly owned by Thomas E. and Rhonda Evans as recorded in Official Record Volume 751, Page 421 of the Richland County Recorder's Records;
2. South 86°51'57" East, 1292.68 feet with the south line of said Evans lands to an iron pin found in the west line of Lewis Road (T.H. 161);
3. South 38°46'19" West, 142.96 feet with the west line of Lewis Road to a rebar set marking the southeast corner of the parcel herein described and the northeast corner of said Birch lands;
4. North 87°06'19" West, 1210.43 feet with the north line of said Birch lands to the point of beginning for the parcel herein described, containing 3.408 acres, subject to all legal easements, restrictions and rights-of-way now on record.

Bearings are based on an assumed meridian and are used to express angles only.

All rebar set are 5/8" Dia. x 30" long with plastic cap stamped "Weigler 7747"

I hereby certify that this description is based upon an actual field survey made by Gary E. Weigler, Registered Surveyor No. 7747 and all monumentation was set or found as indicated.

Prior Deed Reference: Official Record Volume 1906 , Page 470

prepared by:
Weigler Land Surveying, Ltd.

 Gary E. Weigler
 Registered Surveyor No. 7747
 Date: June 9, 2009

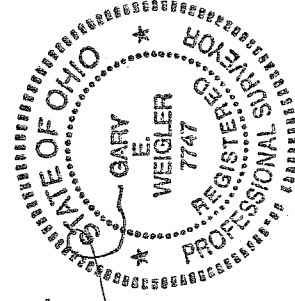

NEW SURVEY
 OF EXISTING PARCEL
 RICHLAND COUNTY
 TAX MAP OFFICE
 INITIAL MLB DATE 6-19-09

11/20/09