

PLAT OF SURVEY FOR MORTON ASSET MANAGEMENT LLC.

SECTION _____ LOT # 17, LOT # 16 510 VOL. 2-13-75
 TOWNSHIP _____ MANASSFIELD _____ CITY / VILLAGE _____
 RANGE _____ _____ TOWNSHIP _____
 QUARTER _____ RICHLAND _____ COUNTY, OHIO

LEGEND:

- ▲ - P.K. NAIL FOUND
- △ - P.K. NAIL SET
- - RAILROAD SPIKE FOUND
- - RAILROAD SPIKE SET
- - FENCE POST FOUND
- - IRON PIN FOUND
- - IRON PIN SET - CAPPED
- BLUNK 6320 "

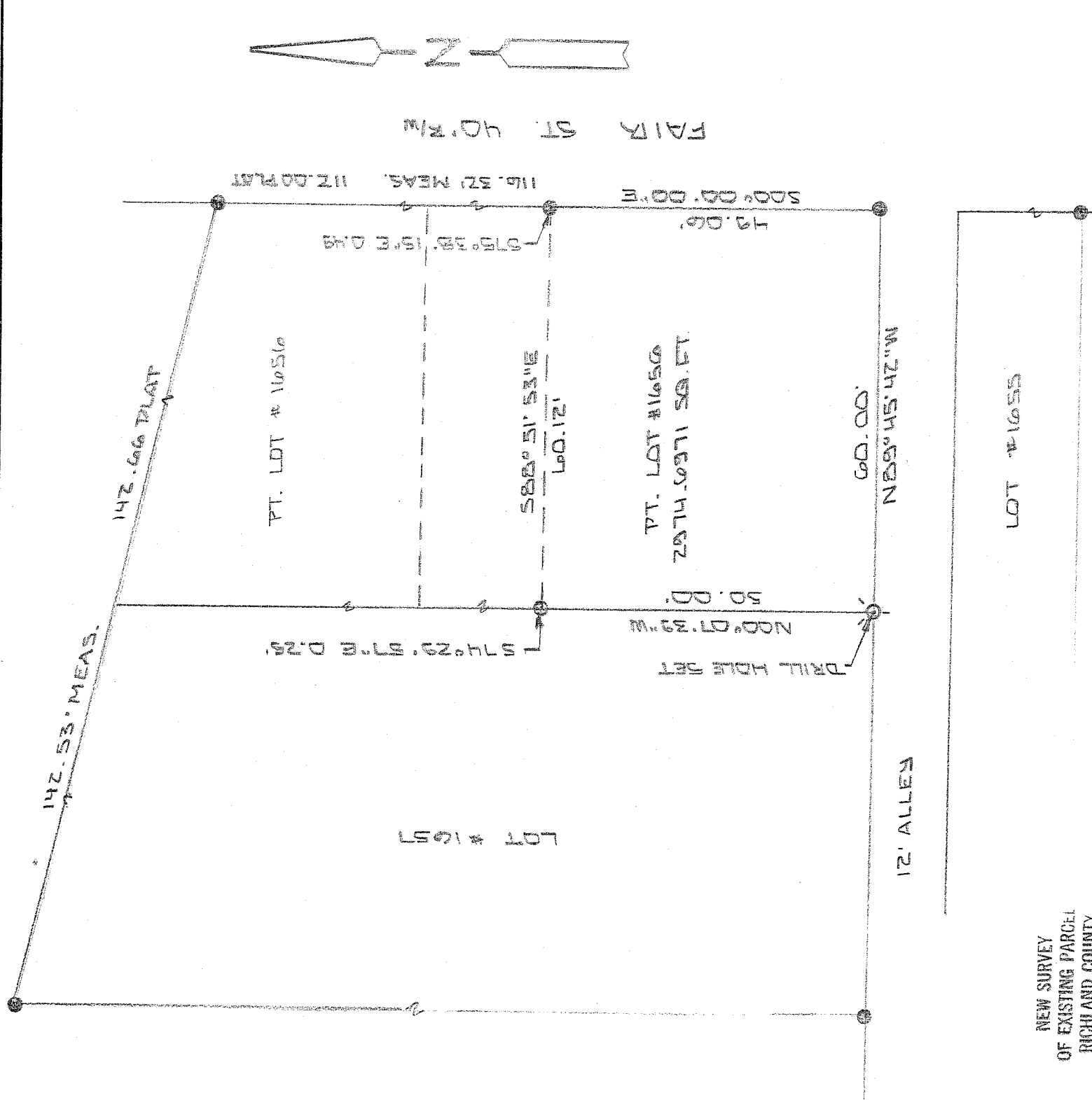

NEW SURVEY
 OF EXISTING PARCEL
 RICHLAND COUNTY
 TAX MAP OFFICE

MLB 6-11-09
 INITIAL DATE

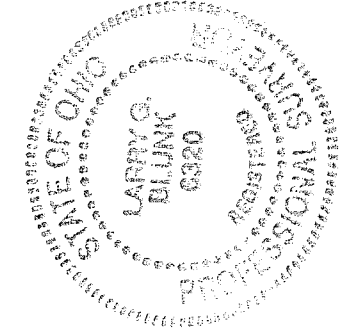

SCALE 1" = 70'

BASIS OF BEARINGS: BEARINGS ARE TO AN ASSUMED AZIMUTH AND ARE LINED TO DENOTE ANGLES ONLY.

I HEREBY CERTIFY THAT THE ABOVE PLAT AND THE FIELD SURVEY IT REPRESENTS ARE TRUE TO THE BEST OF MY KNOWLEDGE

Larry G. Blunk

LARRY G. BLUNK
 PROFESSIONAL SURVEYOR # 6320

JUNE 10 2009
 DATE

AA20

**DESCRIPTION
FOR
MORTON ASSET MANAGEMENT, LLC**

Located in the City of Mansfield, County of Richland, State of Ohio and being a part of Lot Number 1656 as recorded in Volume 2-3, page 25 of the Richland County Plat Records and more particularly described as follows:

Beginning at an iron pin found in the Southeast Corner of Lot Number 1656.

Thence N 89 degrees 45' 42" W along the south line of Lot Number 1656 a distance of 60.00 feet to a drill hole set in the Southwest Corner of Lot Number 1656.

Thence N 00 degrees 07' 39" W along the west line of Lot Number 1656 a distance of 50.00 feet, referenced by an iron pin found S 74 degrees 29' 57" E - 0.25 feet.

Thence S 88 degrees 51' 53" E a distance of 60.12 feet to the east line of Lot Number 1656, referenced by an iron pin found S 75 degrees 38' 15" E - 0.49 feet.

Thence S 00 degrees 00' 00" E along the east line of Lot Number 1656 a distance of 49.06 feet to the place of beginning and containing 2974.6971 square feet but subject to all legal highways also all easements of record.

Basis of Bearings: Bearings are to an assumed azimuth and are used to denote angles only.

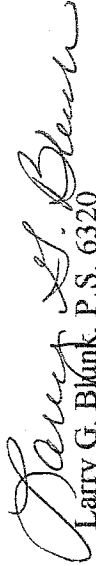
Larry G. Blunk, P.S. 6320
June 10, 2009

NEW SURVEY
OF EXISTING PARCEL
RICHLAND COUNTY,
TAX MAP OFFICE
MLB 06-11-09
INITIAL DATE

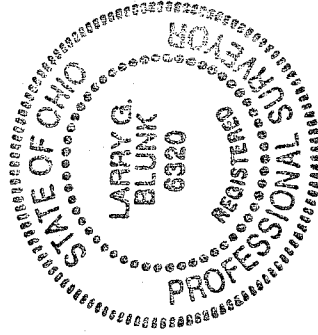

see AH