

NOTE: CITY LOTS = 2.28 ACRES
 VACATED UNNAMED STREET = 0.43 ACRE
 PART VACATED CARL COURT = 0.17
 ACREAGE = 53.22 ACRES

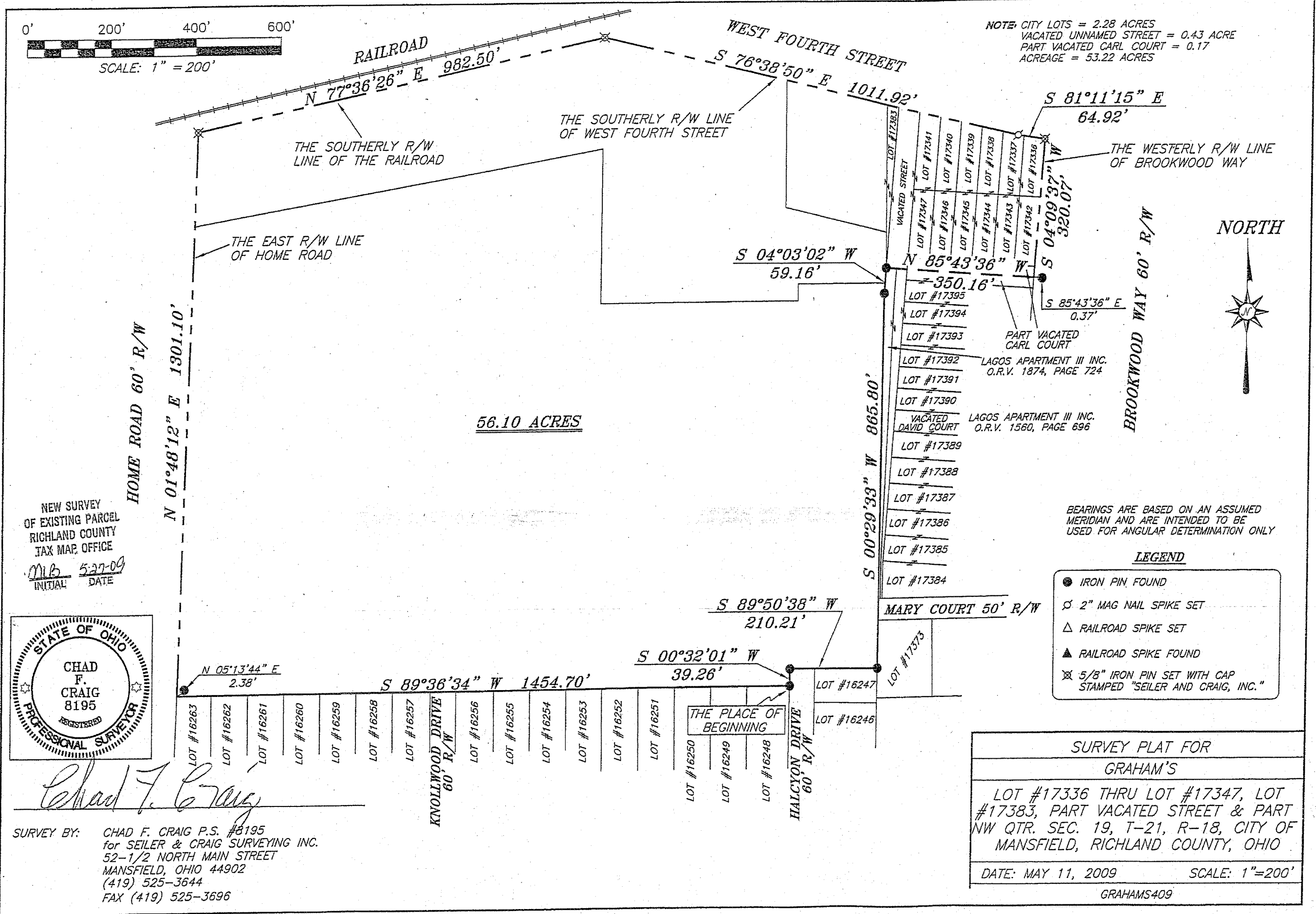

NEW SURVEY
 OF EXISTING PARCEL
 RICHLAND COUNTY
 TAX MAP OFFICE
 MCB 5-27-09
 INITIAL DATE

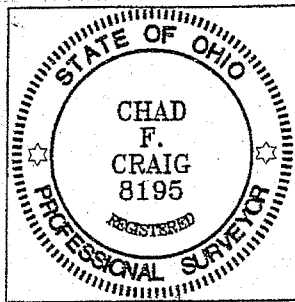

Chad F. Craig
 SURVEY BY: CHAD F. CRAIG P.S. #8195
 for SEILER & CRAIG SURVEYING INC.
 52-1/2 NORTH MAIN STREET
 MANSFIELD, OHIO 44902
 (419) 525-3644
 FAX (419) 525-3696

BEARINGS ARE BASED ON AN ASSUMED
 MERIDIAN AND ARE INTENDED TO BE
 USED FOR ANGULAR DETERMINATION ONLY

LEGEND

- IRON PIN FOUND
- 2" MAG NAIL SPIKE SET
- △ RAILROAD SPIKE SET
- ▲ RAILROAD SPIKE FOUND
- ⊗ 5/8" IRON PIN SET WITH CAP
 STAMPED "SEILER AND CRAIG, INC."

SURVEY PLAT FOR
 GRAHAM'S
 LOT #17336 THRU LOT #17347, LOT
 #17383, PART VACATED STREET & PART
 NW QTR. SEC. 19, T-21, R-18, CITY OF
 MANSFIELD, RICHLAND COUNTY, OHIO
 DATE: MAY 11, 2009 SCALE: 1"=200'
 GRAHAMS409

102-11

SEILER & CRAIG SURVEYING, INC.

Douglas C. Seiler, PS & Chad F. Craig, PS

52 1/2 North Main Street

Mansfield, Ohio 44902

419-525-3644 Fax: 419-525-3696

www.seilerandcraig.com

SURVEY DESCRIPTION

LOT #17336 THRU LOT #17347, LOT #17383,
PART OF VACATED CARL COURT,
PART OF AN UNNAMED VACATED STREET
AND PART OF THE NW QUARTER OF SECTION 19
CITY OF MANSFIELD
RICHLAND COUNTY, OHIO

Situated in the City of Mansfield, County of Richland, State of Ohio and being Lot #17336 thru Lot #17347, Lot #17383, Part of vacated Carl Court, Part of an unnamed vacated street and Part of the Southeast Quarter of Section 19, of Township 21 North, Range 18 West, and being more particularly described as follows:

Beginning for the same at an iron pin found and accepted as marking the northeast corner of Lot #16248 in said city; Thence, South 89 degrees 36 minutes 34 seconds West with the north line of said lot and the westerly prolongation thereof, a distance of 1454.70 feet to a point on the easterly right of way of Home Road, said point referenced by an iron pin found on a bearing North 05 degrees 13 minutes 44 seconds East and at a distance of 2.38 feet;

Thence, North 01 degree 48 minutes 12 seconds East with said easterly right of way, a distance of 1301.10 feet to an iron pin set, said iron pin marking the intersection of the said easterly right of way and the southerly right of way of a railroad;

Thence, North 77 degrees 36 minutes 26 seconds East with said southerly right of way, a distance of 982.50 feet to an iron pin set, said iron pin marking the intersection of the said southerly right of way and the southerly right of way of West Fourth Street;

Thence, South 76 degrees 38 minutes 50 seconds East with said southerly right of way of West Fourth Street, a distance of 1011.92 feet to a 2" Mag Nail set;

Thence South 81 degrees 11 minutes 15 seconds East, with said southerly right of way, a distance of 64.92 feet to an iron pin set, said iron pin marking the intersection of said southerly right of way and the westerly right of way of Brookwood Way;

Thence, South 04 degrees 09 minutes 37 seconds West with said westerly right of way a distance of 320.07 feet to a point, said point referenced by an iron pin found on a bearing of South 85 degrees 43 minutes 36 seconds East and at a distance of 0.37 feet;

Thence, North 85 degrees 43 minutes 36 seconds West a distance of 350.16 feet to an iron pin found;

Thence, South 04 degrees 03 minutes 02 seconds West a distance of 59.16 feet to an iron pin found;

Thence, South 00 degree 29 minutes 33 seconds West a distance of 865.80 feet to an iron pin found, said iron pin marking the northeast corner of Lot #16247;

Thence, South 89 degrees 50 minutes 38 seconds West with the north line of said lot and the westerly prolongation thereof, a distance of 210.21 feet to an iron pin found;

Thence, South 00 degree 32 minutes 01 seconds West a distance of 39.26 feet to the place of beginning, containing a total of 56.10 acres of which 2.28 acres are located within the aforementioned city lots, 0.43 acre is located within the unnamed vacated street, 0.17 acre is located within part of vacated Carl Court and 53.22 acres are located within part of the Northwest Quarter of Section 19, according to survey by Chad F. Craig P.S. #8195 for Seiler & Craig Surveying, Inc. on May 12, 2009.

Iron pins set are 5/8" rods with caps stamped "CRAIG 8195".

Bearings are based on an assumed meridian and are intended to be used for angular determination only.

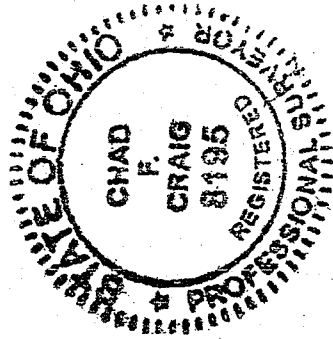

Chad F. Craig

Chad F. Craig P.S. #8195
for Seiler & Craig Surveying, Inc.

NEW SURVEY
OF EXISTING PARCEL
RICHLAND COUNTY,
TAX MAP OFFICE

mlb / *5-27-09*
INITIAL / DATE