

**LOT 51 & PART LOT 52  
GREEN RIDGE NO. 2  
NORTHWEST QUARTER  
SECTION 25 T-21N R-18W  
MADISON TOWNSHIP  
RICHLAND COUNTY, OHIO**

BASIS OF BEARINGS:  
SURVEY INDEX "X" PG. 176

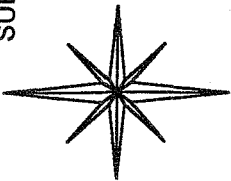

N 44°56'6" E  
CHORD = 70.77'  
DEG. = 114 35' 30"  
RADIUS = 50.00'  
DELTA = 90 05' 46"

WALKER AVENUE 60'

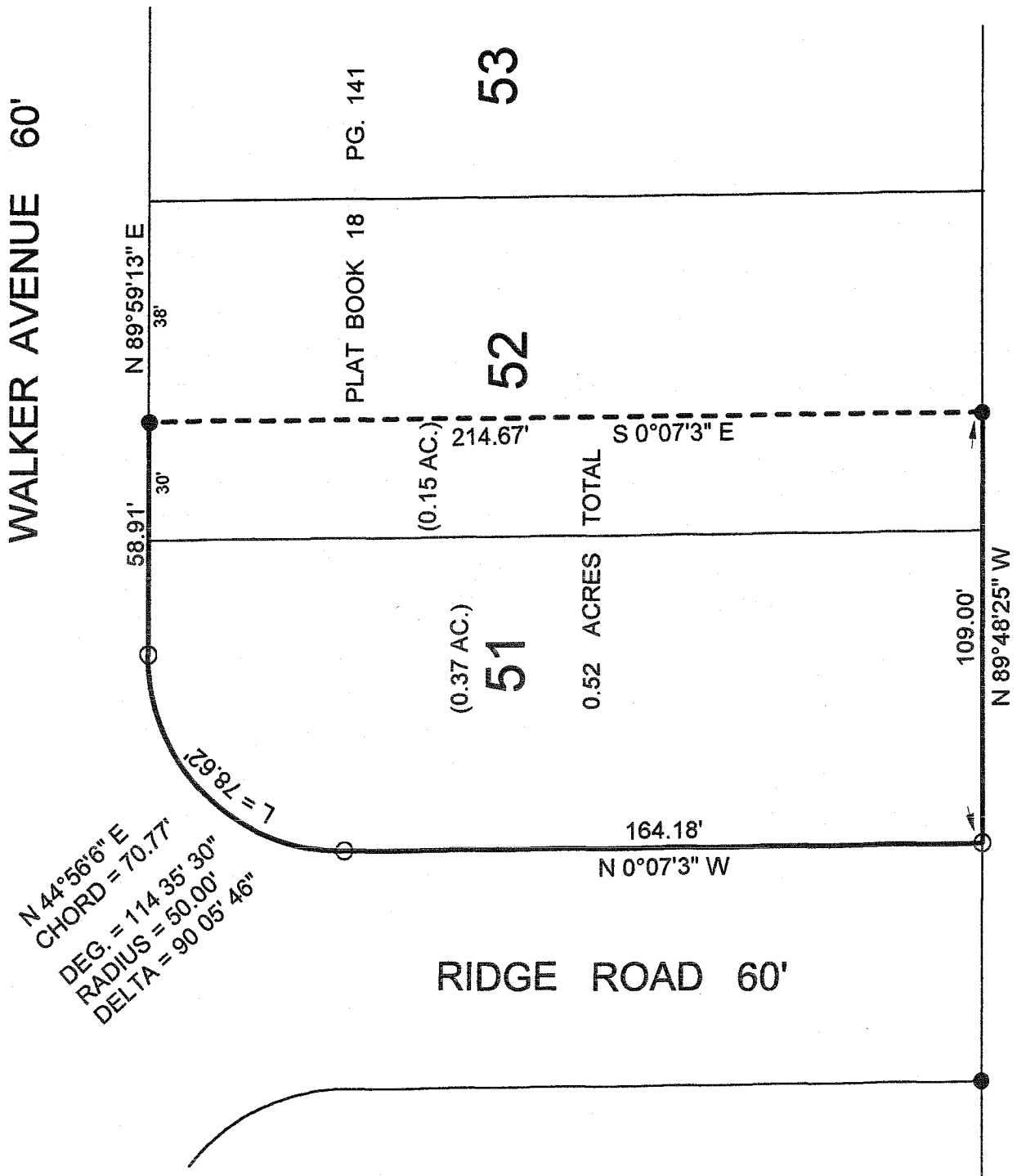

LEONARD PAUL BLAIR, BISHOP OF THE ROMAN CATHOLIC  
ORV 1382 PG. 174

- LEGEND:
- 5/8 INCH REBAR W/CAP  
STAMPED "PS 7016" SET
  - EXISTING IRON PIPE

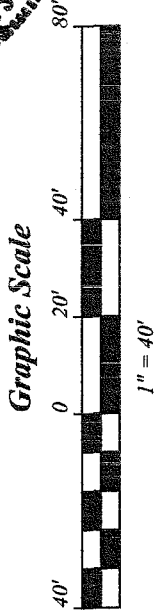
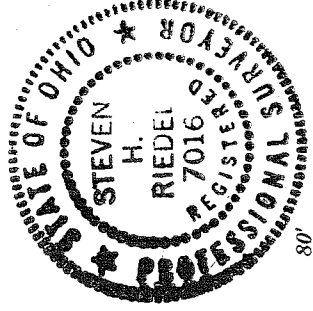

NEW SURVEY  
OF EXISTING PARCEL  
RICHLAND COUNTY  
TAX MAP OFFICE

INITIAL: MIB  
DATE: 5-20-09

*[Signature]*

SURVEY BY STEVEN H. RIEDEL  
OHIO SURVEYOR 7016  
MAY 18, 2009  
RMA25NW

AA-199

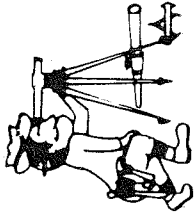

# Riedel Land Surveying Company

712 N. Henry St.  
Crestline, Ohio 44827

Phone (419) 683-1951

May 18, 2009  
1310 Walker Avenue  
rma25nw

Situated in the Township of Madison, County of Richland, State of Ohio and being part of the Northwest quarter of Section 25, Township 21N, Range 18W, being known as Lot 51 and part of Lot 52 of Green Ridge Number 2 as recorded in Plat book 18 page 141 and being more fully described as follows:

Beginning at a 5/8 inch rebar set at the Southwest corner of Lot 51;  
thence running North 00 deg. 07 min. 03 sec. West along the West line of Lot 51 (also being the East line of Ridge Road) for 164.18 feet to a 5/8 inch rebar set at the beginning of a 114 deg. 35 min. 30 sec. Degree Curve to the Right;  
thence running along said Curve (having a Radius of 50.00 feet, delta of 90 deg. 05 min. 46 sec., Chord of North 44 deg. 56 min. 06 sec. East and 70.77 feet) for 78.62 feet to a 5/8 inch rebar set at the end of said Curve;  
thence turning and running North 89 deg. 59 min. 13 sec. East along the North line of Lots 51 and 52 (also being the South line of Walker Avenue) for 58.91 feet to an existing iron pipe;  
thence turning and running South 00 deg. 07 min. 03 sec. East for 214.67 feet to an existing iron pipe on the South line of Lot 52;  
thence turning and running North 89 deg. 48 min. 25 sec. West along the South line of Lots 52 and 51 for 109.00 feet to the place of beginning.

The above described parcel has a calculated area of 0.52 acres of land (0.37 acres being in Lot 51 and 0.15 acres being in Lot 52) according to a survey made on May 18, 2009 by Steven H. Riedel, Ohio surveyor 7016.

All 5/8 inch rebars set have a plastic cap stamped "PS 7016".  
Basis of bearings: Survey Index "X" page 176

NEW SURVEY  
OF EXISTING PARCEL  
RICHLAND COUNTY  
TAX MAP OFFICE  
MAB INITIAL  
5-20-09 DATE

AP-109