

SURVEY PLAT

Part Southeast Quarter - Section 19
Washington Township, T-20, R-18
Richland County, Ohio

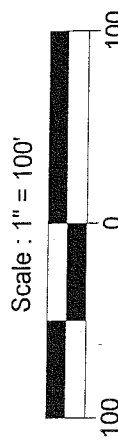

Bearings are based on Survey C-401.

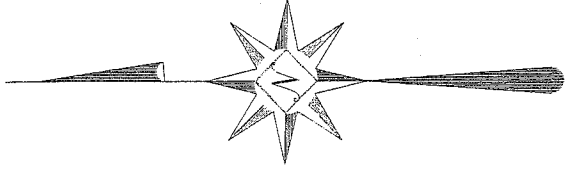
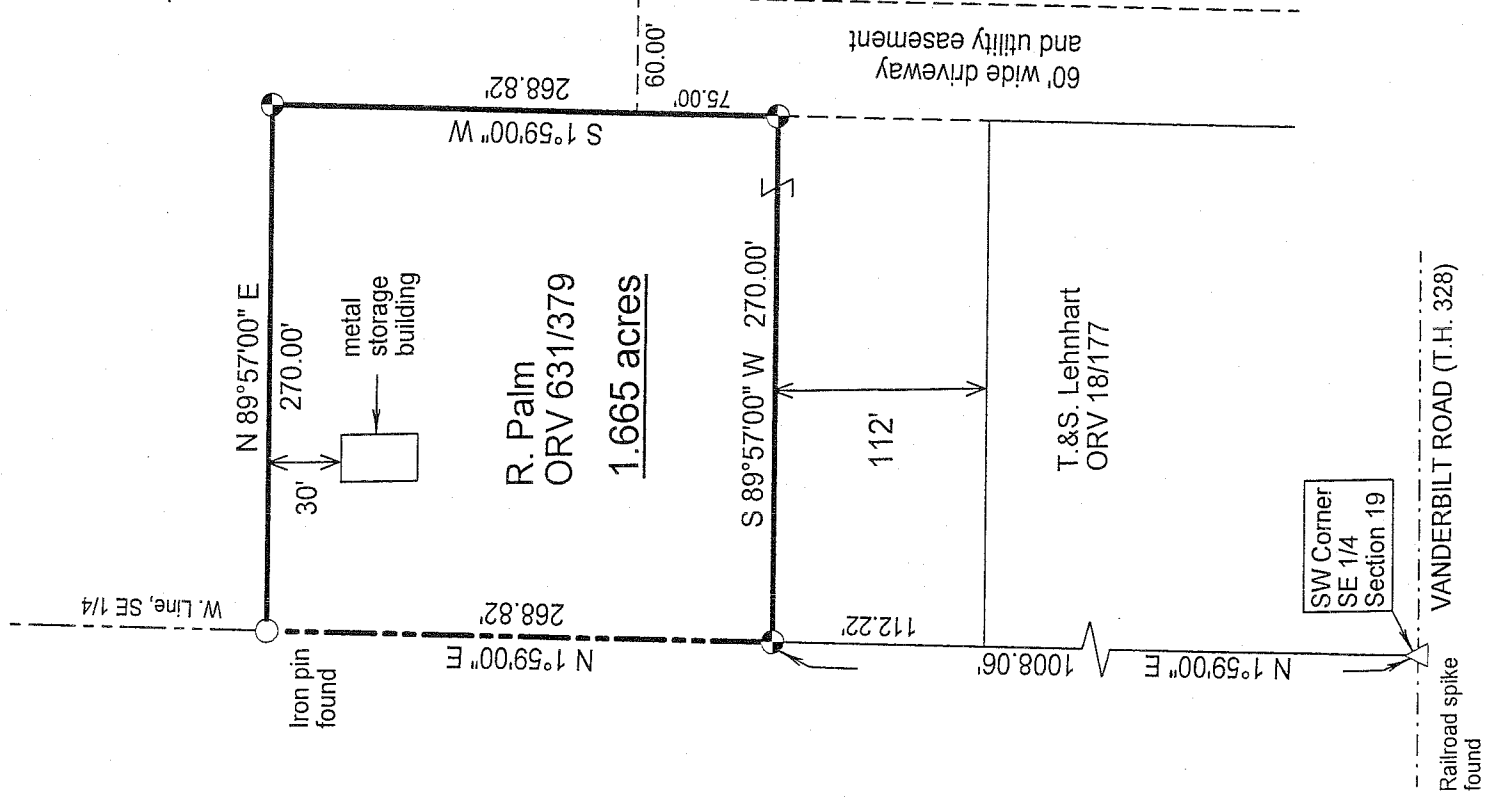

APPROVED

This is to certify that the attached survey meets the Q- Road Frontage Requirement. NOT BAILABLE LOT

Zoning Inspector [Signature] Washington Township DATE 5-11-09

WASHINGTON TWP. ZONING

R-1

Zoning Inspector [Signature] DATE 5-11-09

NEW SPLIT
RICHLAND COUNTY
TAX MAP OFFICE
MLB 51309
INITIAL DATE

LEGEND

● Iron pin set with cap stamped "CLANCY 7178"

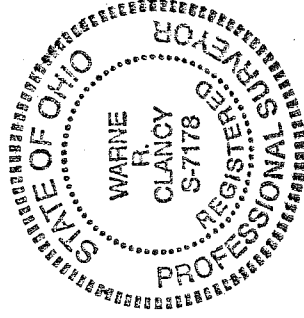

DATE: 4/27/09

JOB NO.: W041609B

[Signature]
Warne R. Clancy
P. S. #7178

AM 10

SURVEY DESCRIPTION

Part Southeast Quarter – Section 19
Washington Township, T-20, R-18
Richland County, Ohio

Situated in the Township of Washington, County of Richland, State of Ohio, and being a part of the Southeast Quarter of Section 19 of Township 20 of Range 18, more particularly described as follows:

Commencing for the same at a Railroad spike found marking the southwest corner of said southeast quarter; Thence, North 01 degrees 59 minutes 00 seconds East with the west line of said quarter, a distance of 1008.06 feet to an iron pin set thereon, the Place of Beginning;

Thence, continuing with said west line North 01 degrees 59 minutes 00 seconds East, a distance of 268.82 feet to an iron pin found thereon;

Thence, North 89 degrees 57 minutes 00 seconds East, a distance of 270.00 feet to an iron pin set;

Thence, South 01 degrees 59 minutes 00 seconds West, a distance of 268.82 feet to an iron pin set;

Thence, South 89 degrees 57 minutes 00 seconds West, a distance of 270.00 feet to the Place of Beginning, containing 1.665 acres according to survey by Warne R. Clancy, Professional Surveyor #7178, on April 16, 2009.

Together with a 60 foot wide easement for driveway and utility purposes, being east of and adjacent to the east line of the above described parcel, extending north, 75 feet, from the southeast corner thereof;

Iron pins set are #5 rebars with caps stamped "CLANCY 7178".

Bearings are based on Survey C-401.

NEW SPLIT
RICHLAND COUNTY
TAX MAP OFFICE
MB 5-13-09
INITIAL DATE

APPROVED

This is to certify that the attached survey meets the O Road Frontage Requirement.

Not Buildable lot
Warne R. Clancy 5-11-09
Zoning Inspector Washington Township DATE

WASHINGTON TWP. ZONING
R-1

Warne R. Clancy 5-11-09
ZONING INSPECTOR DATE

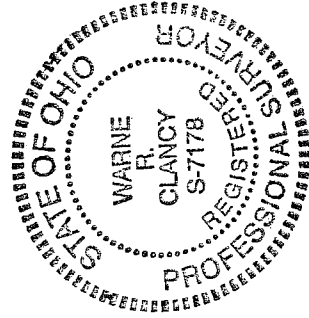

Warne R. Clancy
Warne R. Clancy
P.S 7178

00-190