

**SHAFFER, JOHNSTON, LICHTENWALTER
& ASSOCIATES, INC.**

CONSULTING ENGINEERS - SURVEYORS
MANSFIELD OHIO WOOSTER

**SURVEY FOR: MARIAN L. EILENFELD, ETAL. &
PLEASANT VALLEY LUTHERN CHURCH**

LOCATION: PART OF THE SE. 1/4
OF SEC. 28, T-22, R-17,
MONROE TWP., RICHLAND
CO., STATE OF OHIO.

DATE: 8-31-99

JOB NUMBER: SM-1566

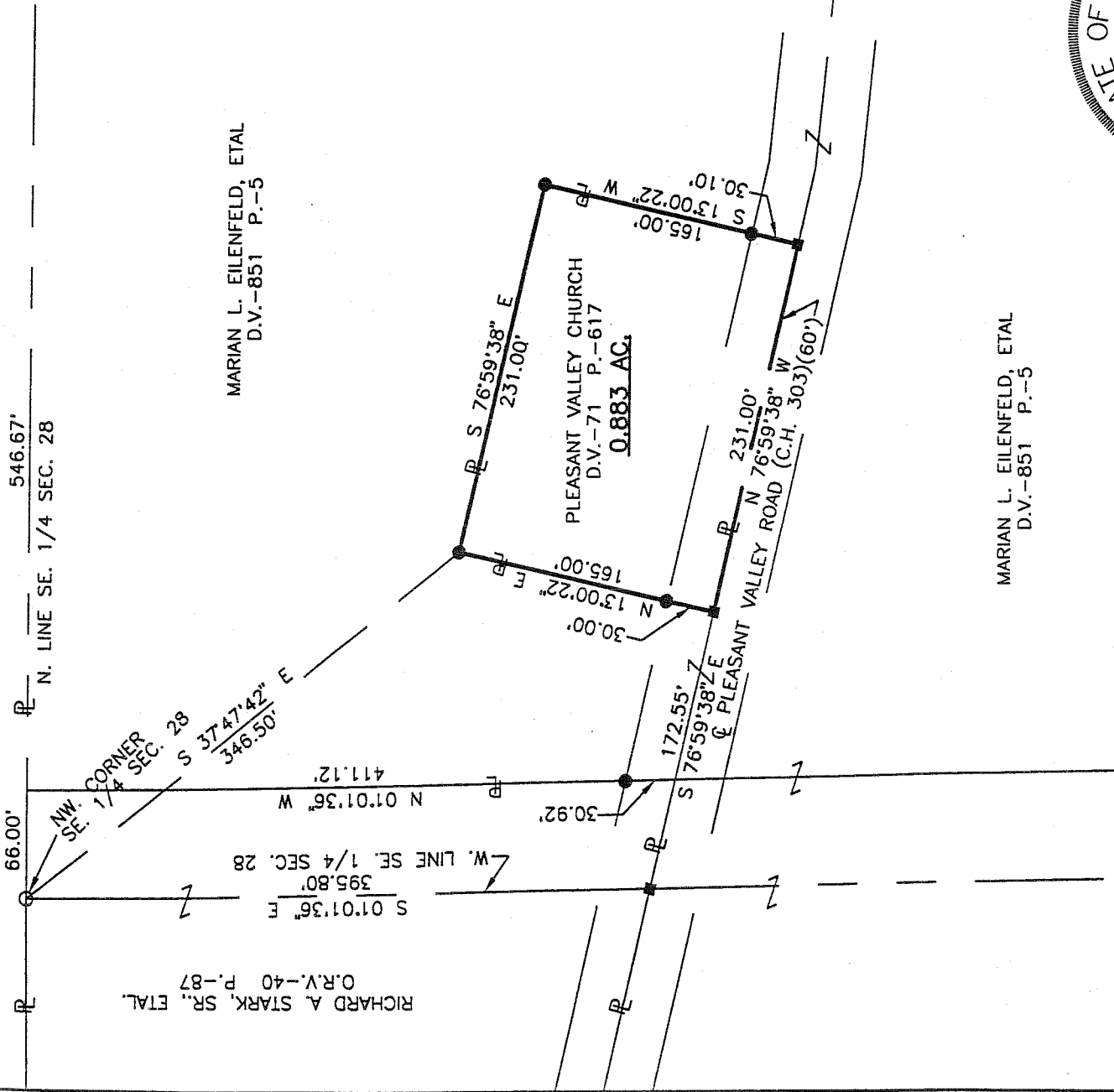

RICHARD A. STARK, SR., ETAL.
O.R.V.-40 P.-87

MARIAN L. EILENFELD, ETAL
D.V.-851 P.-5

MARIAN L. EILENFELD, ETAL
D.V.-851 P.-5



NEW SURVEY
OF EXISTING PARCEL
TAX MAP APPROVED
DATE 9/1/99
INITIAL [Signature]

- LEGEND**
- IRON PIN FOUND
 - RAILROAD SPIKE SET
 - IRON PIN SET, 5/8" DIA. ROD WITH PLASTIC CAP STAMPED "STEVENS 7052"



Roger L. Stevens
Roger L. Stevens, P.S. #7052

Distances shown hereon are expressed in feet and decimal parts thereof, bearings are to an assumed meridian and are used to express angles only.

CERTIFICATION: I hereby certify that the foregoing survey was prepared from actual field measurements, in accordance with Chapter 4733-37, Ohio Administration Code.

Roger L. Stevens

August 31, 1999

**SURVEYOR'S DESCRIPTION FOR
PLEASANT VALLEY LUTHERAN CHURCH**

0.883 Acres

Situated in the Township of Monroe, County of Richland, State of Ohio and being part of the Southeast Quarter of Section 28, Township 22, Range 17 and being more particularly described as follows:

Commencing at an iron pin found in northwest corner of said Southeast Quarter;

Thence S 01° 01' 36" E, 395.80 feet along the west line of said Southeast Quarter to a railroad spike set in the centerline of Pleasant Valley Road;

Thence S 76° 59' 38" E, 172.55 feet along said centerline of Pleasant Valley Road to a railroad spike set in an interior corner of a parcel of land conveyed to Marian L. Eilenfeld, ETAL. by deed volume 851, page 5, said railroad spike being the true place of beginning;

Thence N 13° 00' 22" E, 165.00 feet along an easterly line of said land of Marian L. Eilenfeld, ETAL. to an iron pin set in an interior corner of said land and passing through an iron pin set at 30.00 feet;

Thence S 76° 59' 38" E, 231.00 feet along a southerly line of said land of Marian L. Eilenfeld, ETAL. to an iron pin set in an interior corner of said land;

Thence S 13° 00' 22" W, 165.00 feet along a westerly line of said land of Marian L. Eilenfeld, ETAL. to a railroad spike set in an interior corner of said land, said railroad spike also being in said centerline of Pleasant Valley Road and passing through an iron pin set at 134.90 feet;

Thence N 76° 59' 38" W, 231.00 feet along said centerline of Pleasant Valley Road to the true place of beginning and containing 0.883 acres, more or less, and subject to all legal highways and easements of record.

Bearings are to an assumed meridian and are used to express angles only.

All iron pins set are 5/8" diameter reinforcing rod with plastic cap stamped "STEVENS 7052".

According to a survey made in August 1999 by Roger L. Stevens, Ohio Registered Surveyor No. 7052.

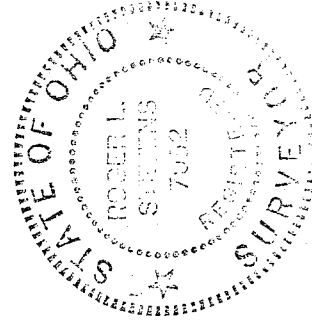

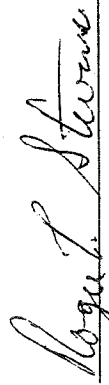
Roger L. Stevens
Registered Surveyor No. 7052
SM-1566

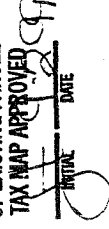
NEW SURVEY
OF EXISTING PARCEL
TAX MAP APPROVED

INITIAL DATE

14416