

**SURVEY FOR  
JOHN KINDT**

**LEGEND**

- IRON PIN FOUND
- RAILROAD SPIKE FOUND
- IRON PIN SET, 5/8" DIA. ROD WITH PLASTIC CAP STAMPED "STEVENS 7052"

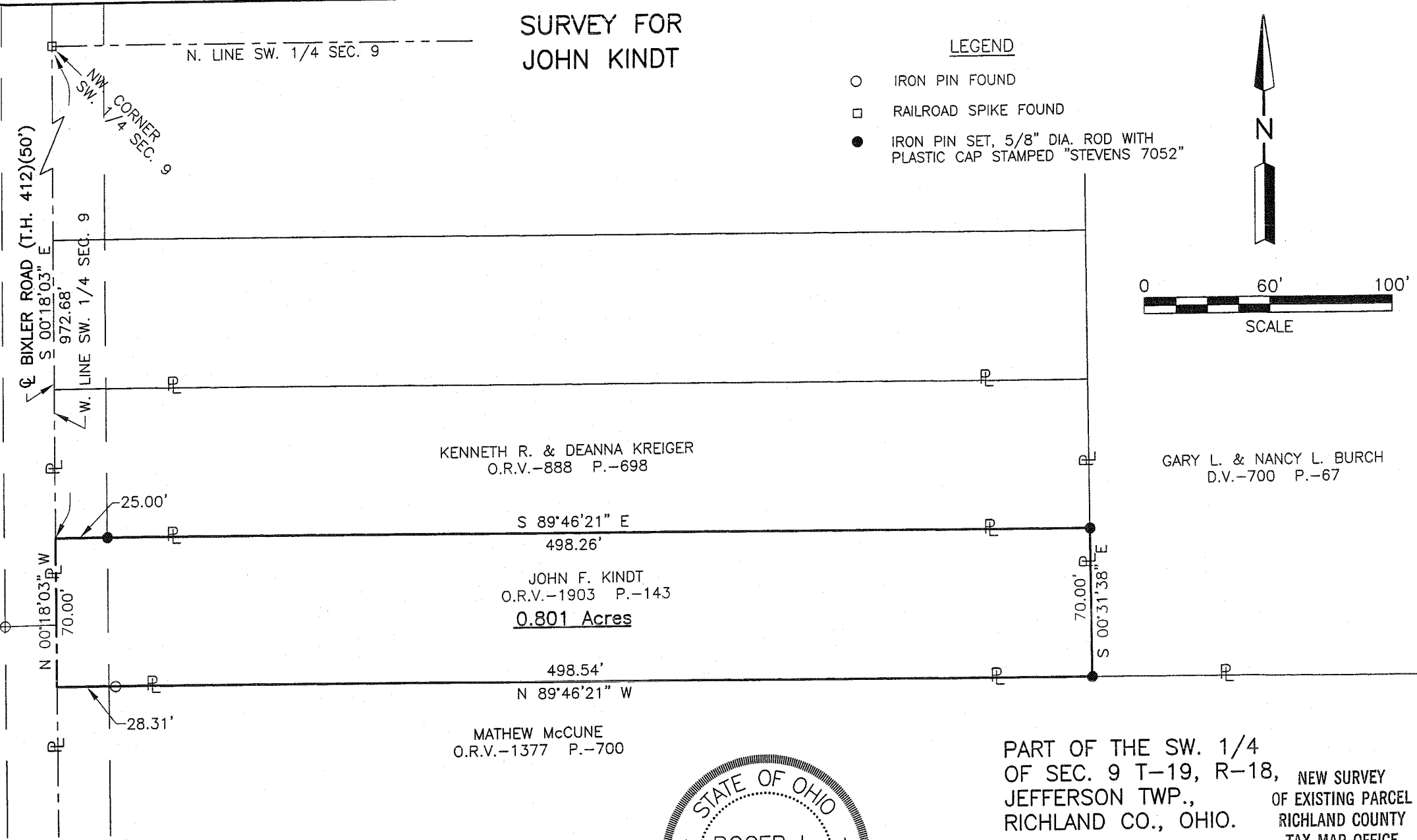
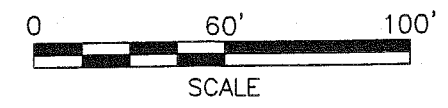
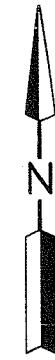

Distances shown hereon are expressed in feet and decimal parts thereof.

Basis of Bearings: Survey L-156.

CERTIFICATION: I hereby certify that the foregoing survey was prepared from actual field measurements, in accordance with Chapter 4733-37, Ohio Administration Code.

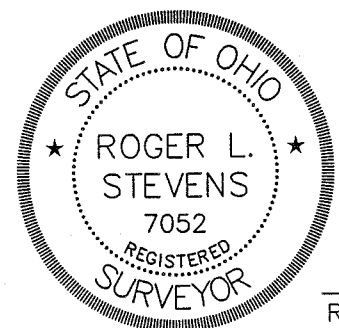

PART OF THE SW. 1/4  
OF SEC. 9 T-19, R-18, NEW SURVEY  
JEFFERSON TWP., OF EXISTING PARCEL  
RICHLAND CO., OHIO. RICHLAND COUNTY  
TAX MAP OFFICE

*Roger L. Stevens*  
Roger L. Stevens, P.S. #7052 Date 4-27-09 SM-1660

*MLB 4-29-09*  
INITIAL DATE

FA-182

**SURVEYOR'S DESCRIPTION FOR  
JOHN KINDT**

**0.801 Acres**

Situated in the Township of Jefferson, County of Richland, State of Ohio, being part of the Southwest Quarter of Section 9, Township 19, Range 18 and being more particularly described as follows:

**Commencing** at a railroad spike found in the northwest corner of said Southwest Quarter, said railroad spike also being in the centerline of Bixler Road (T.H. 412);

Thence S 00° 18' 03" E, 972.68 feet along the west line of said Southwest Quarter, also being along said centerline of Bixler Road to a point being the southwest corner of a parcel of land conveyed to Kenneth R. and Deanna Kreiger by official records volume 888, page 698, said point being the **true place of beginning**;

Thence with the following **FOUR** courses:

- 1) **S 89° 46' 21" E, 498.26 feet** along said south line of said land of Kenneth R. and Deanna Kreiger to an iron pin set in the southeast corner of said land, said iron pin also being in the west line of a parcel of land conveyed to Gary L. and Nancy L. Burch by deed volume 700, page 67 and passing through an iron pin set at 25.00 feet;
- 2) **S 00° 31' 38" E, 70.00 feet** along said west line of said land of Gary L. and Nancy L. Burch to an iron pin set in the southwest corner of said land, said iron pin also being in the north line of a parcel of land conveyed to Mathew McCune by official records volume 1377, page 700;
- 3) **N 89° 46' 21" W, 498.54 feet** along said north line of said land of Mathew McCune to a point being the northwest corner of said land, said point also being in the west line of said Southwest Quarter and said centerline of Bixler Road and passing through an iron pin found at 470.23 feet;
- 4) **N 00° 18' 03" W, 70.00 feet** along said west line of said Southwest Quarter and said centerline of Bixler Road to the **true place of beginning** and containing **0.801 acre**, more or less, and subject to all legal highways and easements of record.

Basis of Bearing: Survey L-156.

According to a survey made in April 2009 by Roger L. Stevens, Ohio Registered Surveyor No. 7052.



*Roger L. Stevens*  
 Roger L. Stevens  
 Registered Surveyor No. 7052  
 SM1660A12

NEW SURVEY  
 OF EXISTING PARCEL  
 RICHLAND COUNTY  
 TAX MAP OFFICE  
 INITIAL *MLB* DATE *4-29-09*

*File*