

# PLAT OF SURVEY FOR JUDITH A. BURGHARD

SECTION 35 LOT #         
 TOWNSHIP Z1 CITY / VILLAGE         
 RANGE 17 WORTHINGTON TOWNSHIP  
 QUARTER SE RICHLAND COUNTY, OHIO

LEGEND:

- ▲ - P.K. NAIL FOUND
- △ - P.K. NAIL SET "Z" MARK
- - RAILROAD SPIKE FOUND
- - RAILROAD SPIKE SET
- - FENCE POST FOUND
- - IRON PIN FOUND
- - IRON PIN SET - CAPPED
- - BLUNK 6320 "

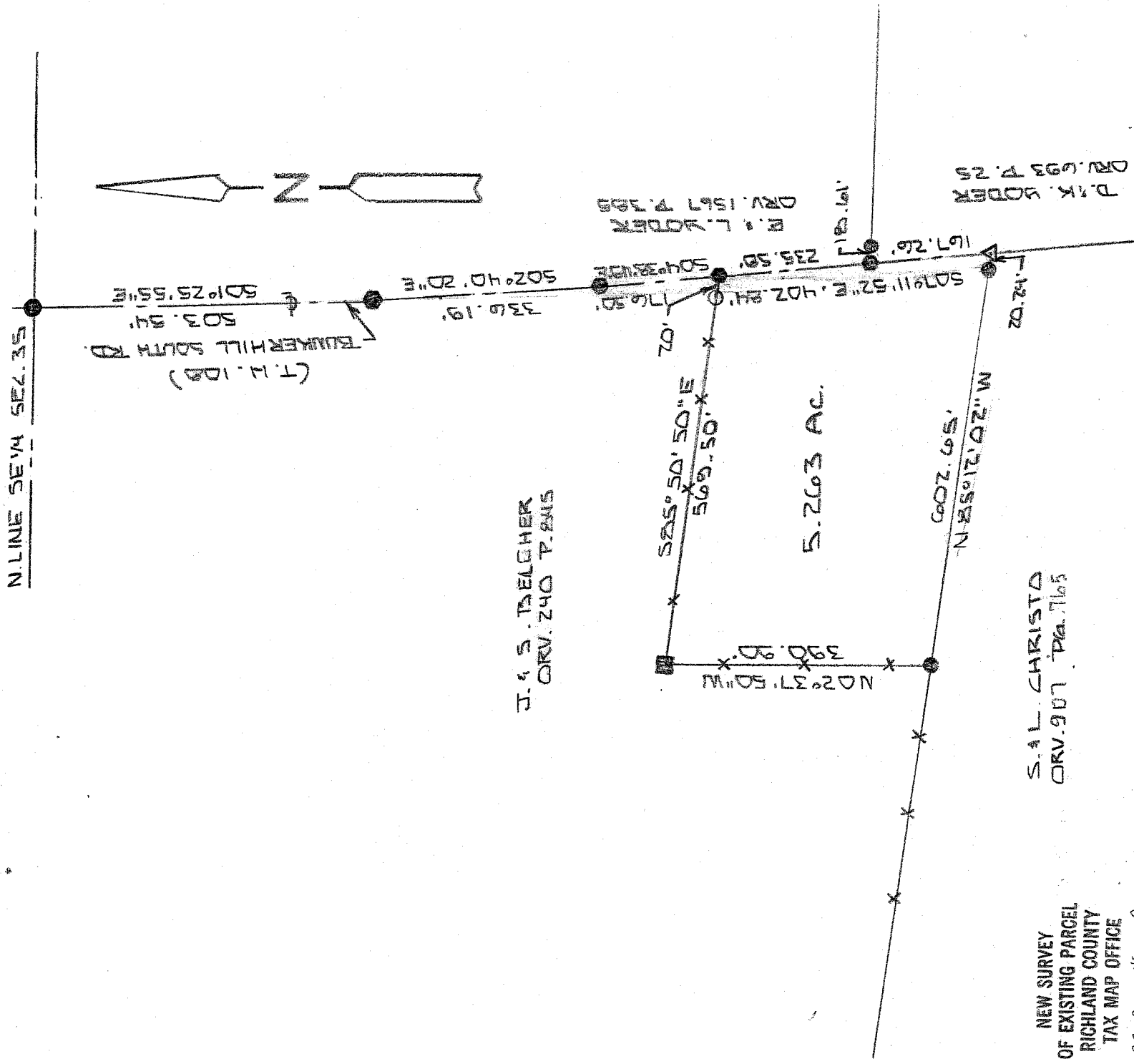

NEW SURVEY  
 OF EXISTING PARCEL  
 RICHLAND COUNTY  
 TAX MAP OFFICE

MLB 4/15/09  
 INITIAL DATE

SCALE 1" = 200'

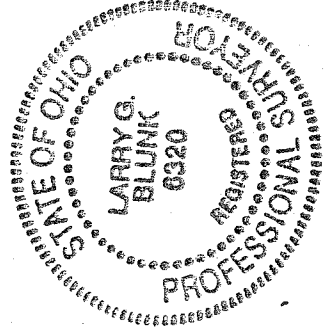

BASIS OF BEARINGS: SURVEY R. L. STEVENS 4-28-96 3-287

I HEREBY CERTIFY THAT THE ABOVE PLAT AND THE FIELD SURVEY IT REPRESENTS ARE TRUE TO THE BEST OF MY KNOWLEDGE

*Larry G. Blunk*  
 LARRY G. BLUNK  
 PROFESSIONAL SURVEYOR # 6320

APR 10 2009  
 DATE

HA-173

**DESCRIPTION  
FOR  
JUDITH A. BURGHARD**

Located in the Township of Worthington, County of Richland, State of Ohio and being a part of the Southeast Quarter of Section 35, Township 21, Range 17 and more particularly described as follows:

Beginning at an iron pin found on the north line of the Southeast Quarter of Section 35 with its intersection with the centerline of Bunkerhill South Rd. T.H. 108.

Thence S 01 degrees 25' 55" E along the centerline of Bunkerhill South Rd. T.H. 108 a distance of 503.54 feet to a railroad spike found.

Thence S 02 degrees 40' 20" E along the centerline of Bunkerhill South Rd. T.H. 108 a distance of 336.19 feet to a railroad spike found.

Thence S 04 degrees 38' 49" E along the centerline of Bunkerhill South Rd. T.H. 108 a distance of 176.50 feet to a railroad spike found and the True Place of Beginning.

Thence S 07 degrees 11' 52" E along the centerline of Bunkerhill South Rd. T.H. 108 passing thru a railroad spike found at 235.58 feet a total distance of 402.84 feet to a 2" mag nail set.

Thence N 85 degrees 12' 02" W passing thru an iron pin found at 20.24 feet a total distance of 602.65 feet to an iron pin found.

Thence N 02 degrees 37' 50" W a distance of 390.90 feet to a fence post found.

Thence S 85 degrees 50' 50" E passing thru an iron pin set at 549.50 feet a total distance of 569.50 feet to the True Place of Beginning and containing 5.263 acres more or less but subject to all legal highways also all easements of record.

Basis of Bearings: Survey by R.L. Stevens, 4-28-98 (J-287)

  
Larry G. Blunk, P.S. 6320  
April 10, 2009

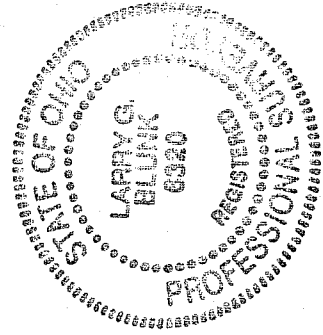

NEW SURVEY  
OF EXISTING PARCEL  
RICHLAND COUNTY  
TAX MAP OFFICE

MLB 4-15-09  
INITIAL DATE

ATA 113