

SURVEY PLAT

Village of Shiloh
 Part Southwest Quarter - Section 2
 Cass Township, T-23, R-19
 Richland County, Ohio

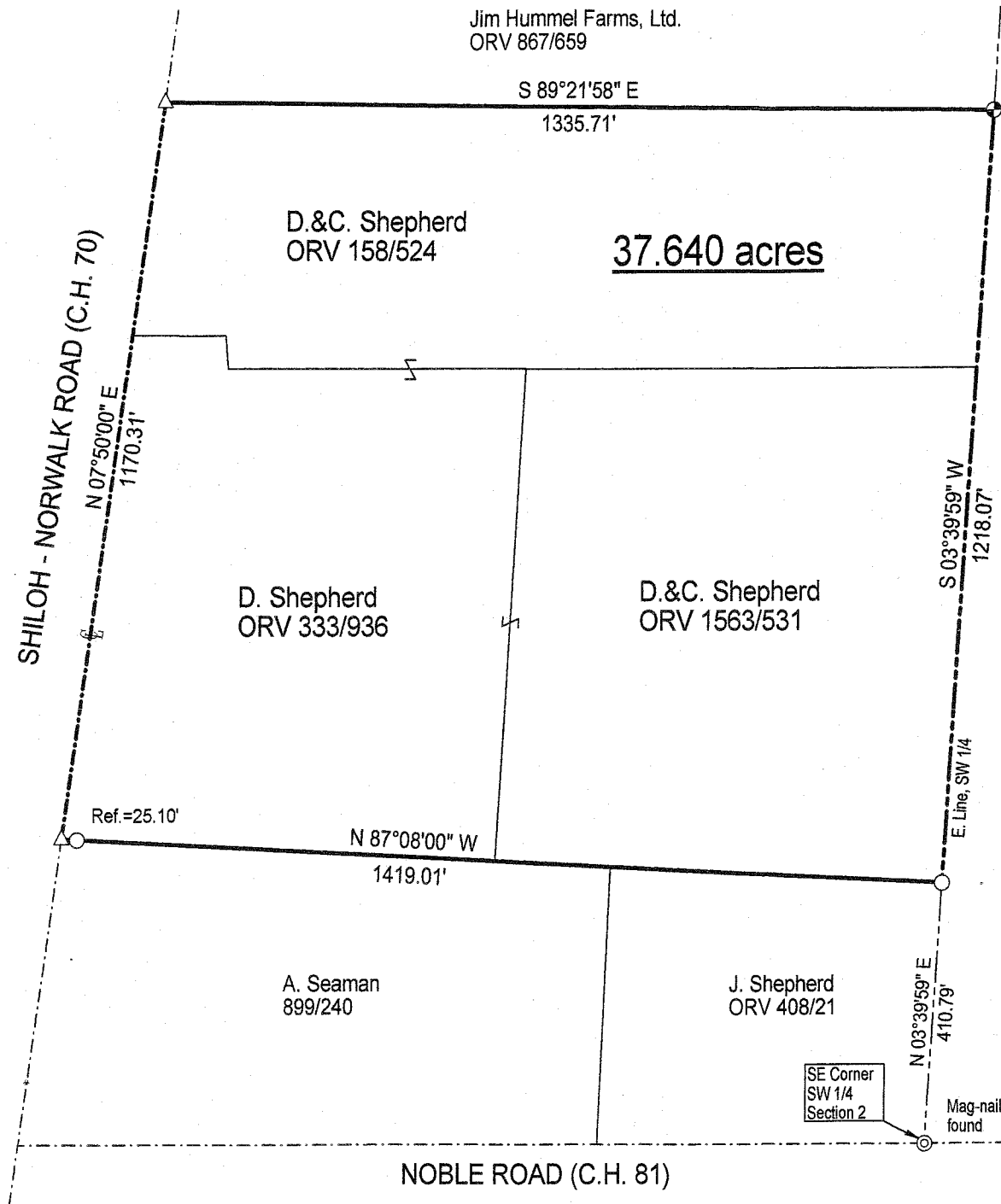

D.&.C. Shepherd
 ORV 635/610

LEGEND

- Iron pin set with cap stamped "CLANCY 7178"
- Iron pin found
- △ Railroad spike found

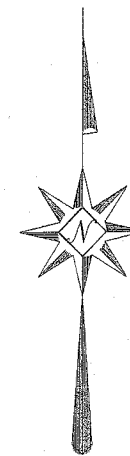

Scale : 1" = 200'



Bearings are based on ORV 333/936.

NEW SURVEY
 OF EXISTING PARCEL
 RICHLAND COUNTY,
 TAX MAP OFFICE

MIB 4-15-09
 INITIAL DATE

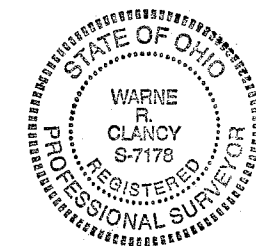

Warn R. Clancy
 Warn R. Clancy P.S. #7178

DATE: 4/13/09

JOB NO.: W032409

SURVEY DESCRIPTION

Village of Shiloh
Part Southwest Quarter – Section 2
Cass Township, T-23, R-19
Richland County, Ohio

Situated in the Village of Shiloh, Township of Cass, County of Richland, State of Ohio and being part of the Southwest Quarter of Section 2 of Township 23 of Range 19, more particularly described as follows:

Commencing for the same at a Mag-nail found marking the southeast corner of said southwest quarter; Thence, North 03 degrees 39 minutes 59 seconds West with the east line of said quarter, a distance of 410.79 feet to an iron pin found thereon, the Place of Beginning;

Thence, North 87 degrees 08 minutes 00 seconds West, passing an iron pin found for reference at 1393.91 feet, a distance of 1419.01 feet to a Railroad spike found on the centerline of the Shiloh – Norwalk Road (C.H. 70);

Thence, North 07 degrees 50 minutes 00 seconds East with said centerline, a distance of 1170.31 feet to a Railroad spike found marking its intersection with the south line of a parcel owned by Jim Hummel Farms, Ltd. (ORV 867/659);

Thence, South 89 degrees 21 minutes 58 seconds East with said south line, a distance of 1335.71 feet to an iron pin set;

Thence, South 03 degrees 39 minutes 59 seconds West, a distance of 1218.07 feet to the Place of Beginning, containing 37.640 acres according to survey by Warne R. Clancy, Professional Surveyor #7178, on March 24, 2009.

The iron pin set is a #5 rebar with a cap stamped "CLANCY 7178".

Bearings are based on ORV 333/936.

NEW SURVEY
OF EXISTING PARCEL
RICHLAND COUNTY
TAX MAP OFFICE
MWB 4-15-09
INITIAL DATE

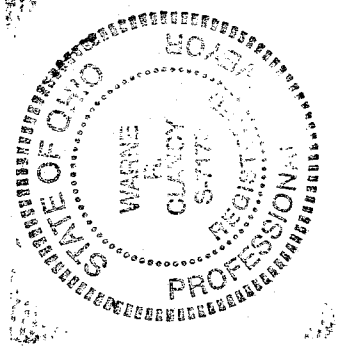

Warne R. Clancy
Warne R. Clancy
P.S. 7178

AMM