

PLAT OF SURVEY FOR SUSAN SIMMONS

SECTION 13 LOT # _____
 TOWNSHIP Z1 CITY / VILLAGE _____
 RANGE 12 MADISON TOWNSHIP _____
 QUARTER NW RICHLAND COUNTY, OHIO

LEGEND:

- ▲ - P.K. NAIL FOUND
- △ - P.K. NAIL SET "Z" MAG.
- - RAILROAD SPIKE FOUND
- - RAILROAD SPIKE SET
- - FENCE POST FOUND
- - IRON PIN FOUND
- - IRON PIN SET - CAPPED BLUNK 6320 "

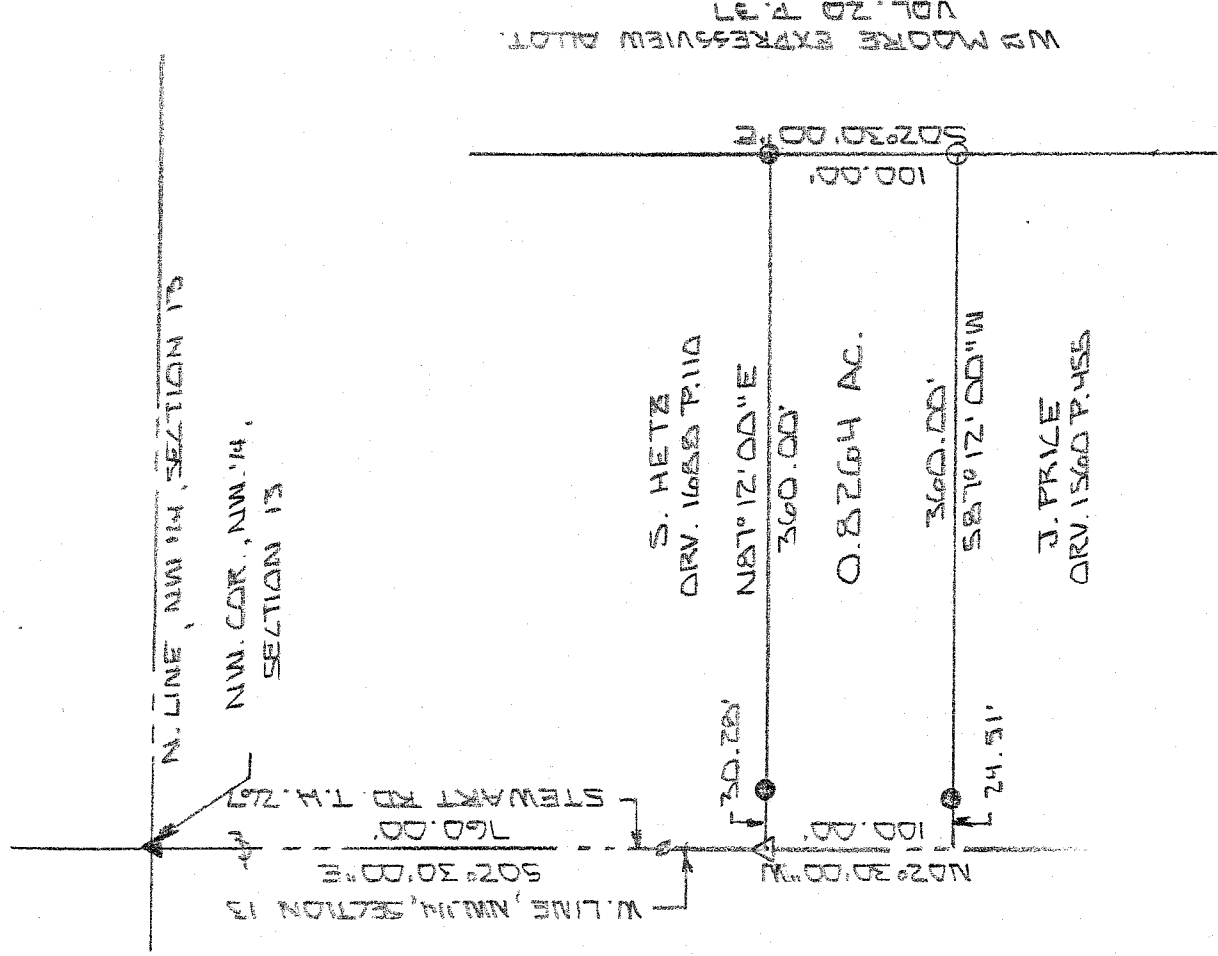

NEW SURVEY
 OF EXISTING PARCEL
 RICHLAND COUNTY
 TAX MAP OFFICE

INITIAL MMB DATE 4/14/09



BASIS OF BEARINGS: SURVEY BY C.F. TROLLINS 7-21-99

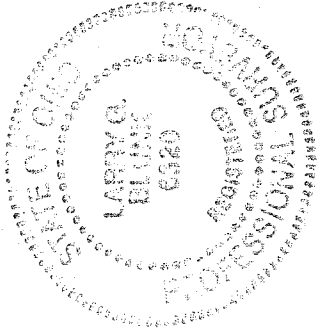

I HEREBY CERTIFY THAT THE ABOVE PLAT AND THE FIELD SURVEY IT REPRESENTS ARE TRUE TO THE BEST OF MY KNOWLEDGE

Larry G. Blunk
 LARRY G. BLUNK
 PROFESSIONAL SURVEYOR # 6320

APR. 14, 2009
 DATE

PA 102

**DESCRIPTION
FOR
SUSAN SIMMONS**

Located in the Township of Madison, County of Richland, State of Ohio and being a part of the Northwest Quarter of Section 13, Township 21, Range 18 and more particularly described as follows:

Beginning at a pk nail found in the Northwest Corner of the Northwest Quarter of Section 13.

Thence S 02 degrees 30' 00" E along the west line of the Northwest Quarter of Section 13, said line also being the centerline of Stewart Rd. T.H. 267, a distance of 760.00 feet to a 2" mag nail set and the True Place of Beginning.

Thence N 87 degrees 12' 00" E passing thru an iron pin found at 30.28 feet a total distance of 360.00 feet to an iron pin found.

Thence S 02 degrees 30' 00" E a distance of 100.00 feet to an iron pin set.

Thence S 87 degrees 12' 00" W passing thru an iron pin found at 335.49 a total distance of 360.00 feet to a 2" mag nail set on the west line of the Northwest Quarter of Section 13, said line also being the centerline of Stewart Rd. T.H. 267.

Thence N 02 degrees 30' 00" W along the west line of the Northwest Quarter of Section 13 a distance of 100.00 feet to the True Place of Beginning and containing 0.8264 acres more or less but subject to all legal highways also all easements of record.

Basis of Bearings: Survey by C.F. Rollins, 2-14-59.

Larry G. Blunk
Larry G. Blunk, P.S. 6320
April 14, 2009

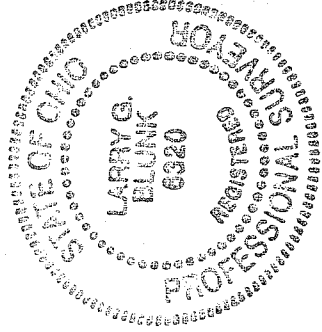

NEW SURVEY
OF EXISTING PARCEL
RICHLAND COUNTY
TAX MAP OFFICE
MIB 4-14-09
INITIAL DATE