

PLAT OF SURVEY FOR PAMELA ROUSSEY

SECTION 35 LOT # _____
 TOWNSHIP 21 CITY / VILLAGE _____
 RANGE 19 SPRINGFIELD TOWNSHIP _____
 QUARTER NW 1/4 SW TRIANGLE COUNTY, OHIO _____

LEGEND:

- ▲ - P.K. NAIL FOUND
- △ - P.K. NAIL SET 2" DIA.
- - RAILROAD SPIKE FOUND
- - RAILROAD SPIKE SET
- - FENCE POST FOUND
- - IRON PIN FOUND
- - IRON PIN SET - CAPPED BLUNK 6320 "

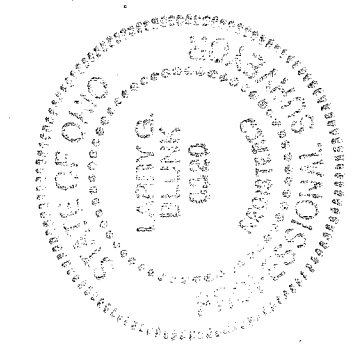
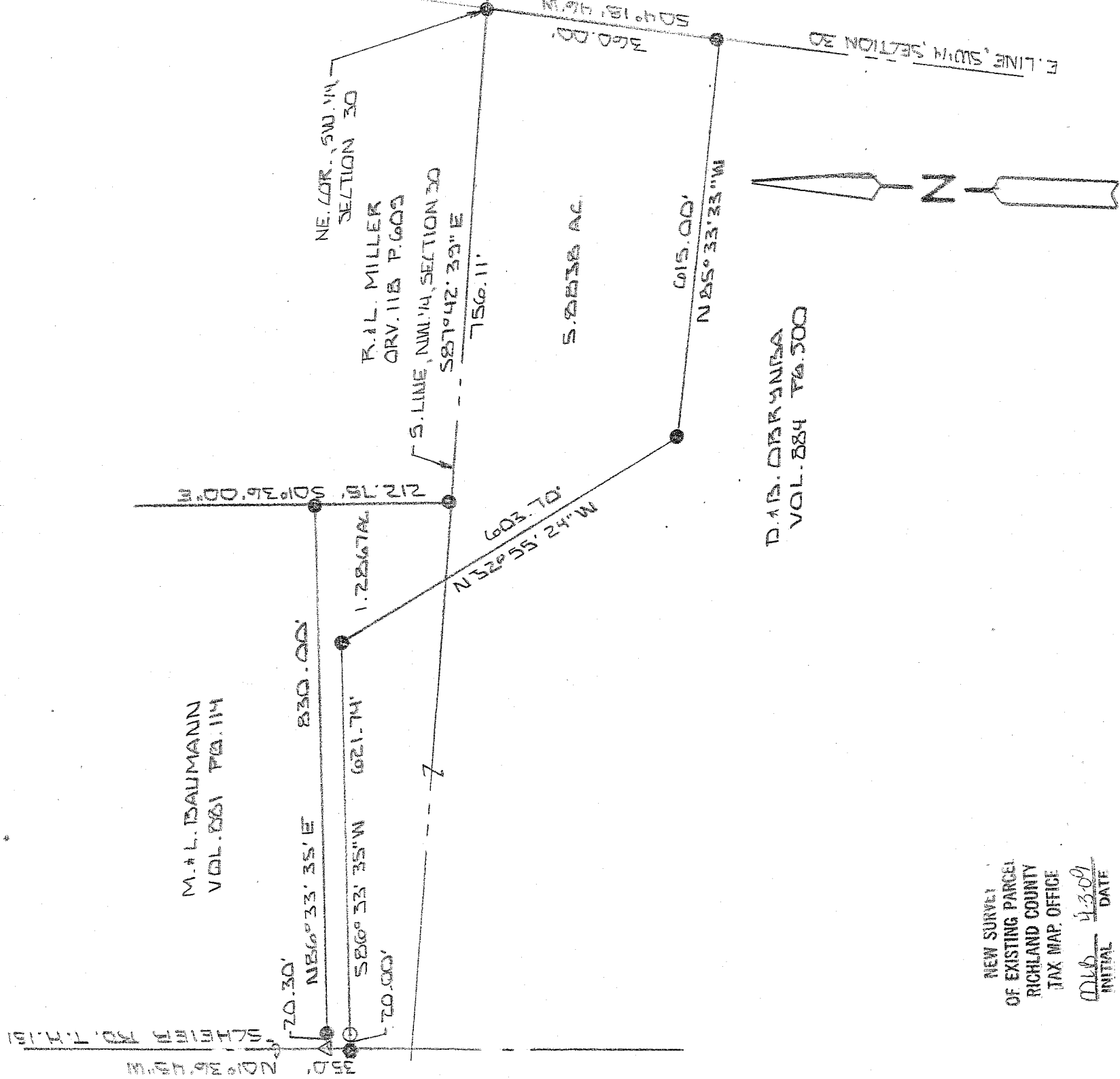

SCALE 1" = 200'

BASIS OF BEARINGS: SURVEY BY S. H. TRIDEL 4-21-87

I HEREBY CERTIFY THAT THE ABOVE PLAT AND THE FIELD SURVEY IT REPRESENTS ARE TRUE TO THE BEST OF MY KNOWLEDGE

Larry G. Blunk
LARRY G. BLUNK

PROFESSIONAL SURVEYOR # 6320

APR. 1 2009
DATE

**DESCRIPTION
FOR
PAMELA ROUSSEY**

Located in the Township of Springfield, County of Richland, State of Ohio and being a part of the Northwest and Southwest Quarters of Section 35, Township 21, Range 19 and more particularly described as follows:

Beginning at an iron pin found in the Northeast Corner of the Southwest Quarter of Section 35.

Thence S 04 degrees 18' 46" W along the east line of the Southwest Quarter of Section 35 a distance of 360.00 feet to an iron pin found.

Thence N 85 degrees 33' 33" W a distance of 615.00 feet to an iron pin found.

Thence N 32 degrees 55' 24" W a distance of 603.70 feet to an iron pin found.

Thence S 86 degrees 33' 35" W passing thru an iron pin set at 601.74 feet a total distance of 621.74 feet to a railroad spike found in the centerline of Sheirer Rd. T.H. 151.

Thence N 01 degrees 36' 45" W along the centerline of Sheirer Rd. T.H. 151 a distance of 35.00 feet to a 2" mag nail set.

Thence N 86 degrees 33' 35" E passing thru an iron pin found at 20.30 feet a total distance of 830.00 feet to an iron pin found.

Thence S 01 degrees 36' 00" E a distance of 212.75 feet to an iron pin found on the south line of the Northwest Quarter of Section 35.

Thence S 87 degrees 42' 39" E along the south line of the Northwest Quarter of Section 35 a distance of 756.11 feet to the place of beginning and containing 7.1705 acres more or less of which 1.2867 acres more or less are in the Northwest Quarter of Section 35 and 5.8838 acres more or less are in the Southwest Quarter of Section 35 but subject to all legal highways also all easements of record.

Basis of Bearings: Survey by S.H. Riedel, 4-21-87.

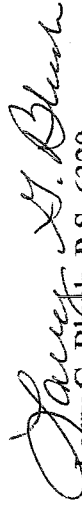
Larry G. Blunk, P.S. 6320
April 1, 2009

NEW SURVEY
OF EXISTING PARCEL
RICHLAND COUNTY
TAX MAP OFFICE

MLB 4-3-09
INITIAL DATE

