

# SURVEY FOR MARY LOU WADE

GAYLE E. & SUSAN P. KANZ  
O.R.V.-587 P.-564

HAROLD J. & SANDRA J.  
RADER  
D.V.-879 P.-445  
D.V.-879 P.-447

MARY LOU WADE &  
KATHLEEN WADE  
O.R.V.-1339 P.-20  
**2.099 Acres**

DELORES A. SHORTS  
DELORES A. MAIER  
O.R.V.-275 P.-817

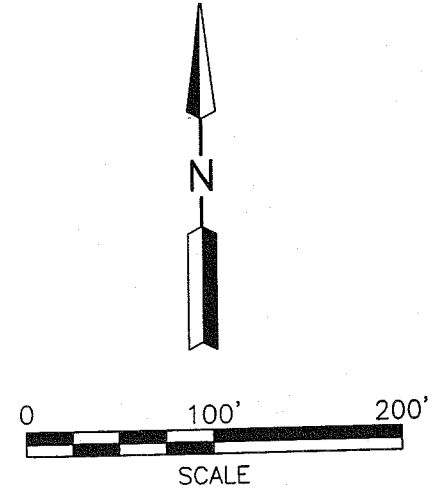
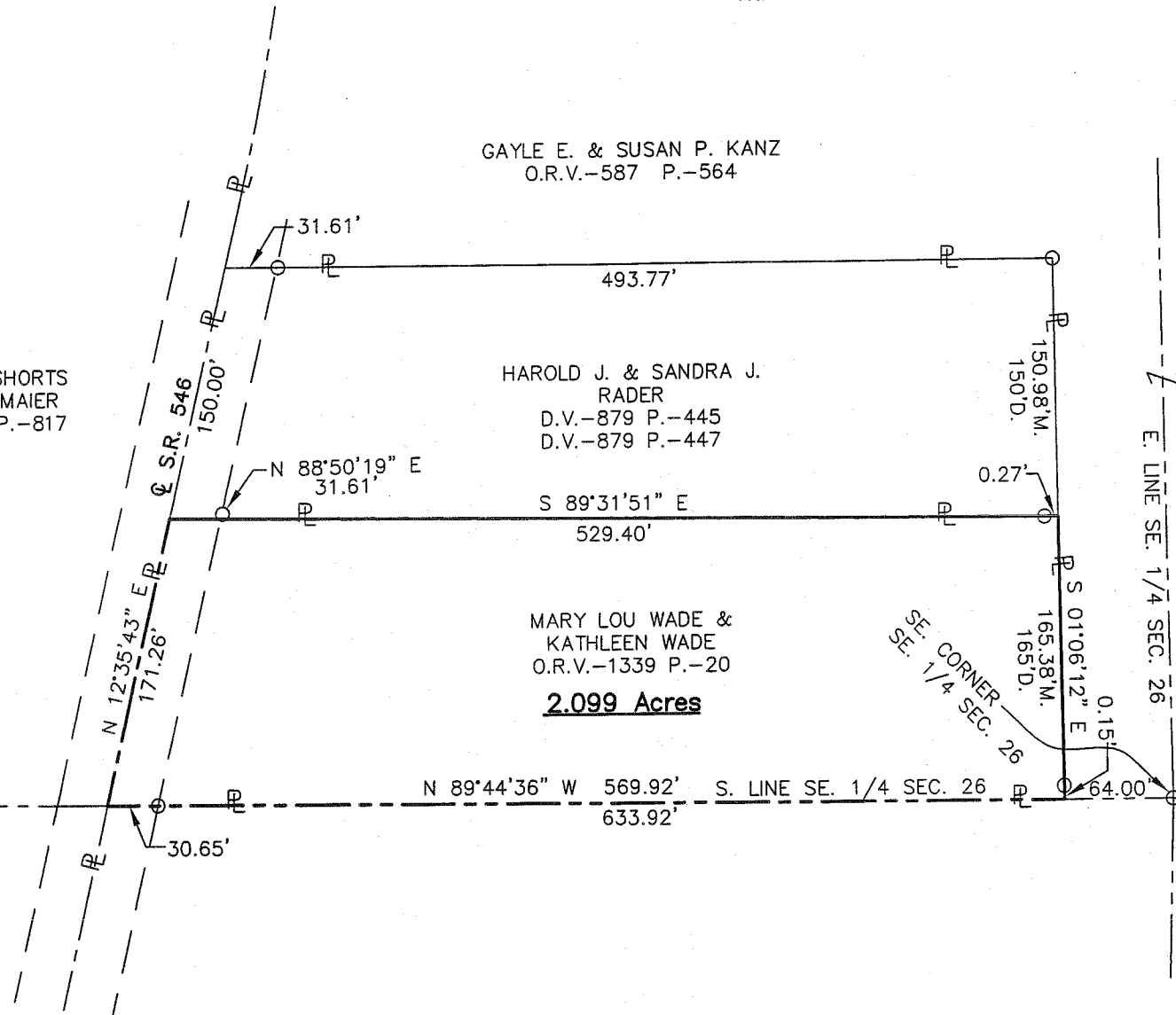

### LEGEND

- M. MEASURED
- D. DEED
- O. IRON PIN FOUND

PART OF THE SE. 1/4 OF  
SEC. 26, T-20, R-19,  
TROY TWP., RICHLAND CO.,  
OHIO.

NEW SURVEY  
OF EXISTING PARCEL  
RICHLAND COUNTY  
TAX MAP OFFICE  
*MLB 4-1-09*  
INITIAL DATE

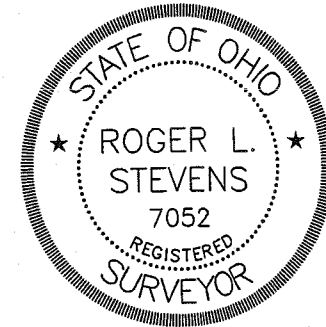

*Roger L. Stevens*  
Roger L. Stevens, P.S. #7052      Date 3-30-09      TROY-26.DWG

Distances shown hereon are expressed in feet and decimal parts thereof.

Basis of Bearings: Survey Y-191.

CERTIFICATION: I hereby certify that the foregoing survey was prepared from actual field measurements, in accordance with Chapter 4733-37, Ohio Administration Code.

AA-165

**SURVEYOR'S DESCRIPTION FOR  
MARY LOU WADE**

**2.099 Acres**

Situated in the Township of Troy, County of Richland, State of Ohio, being part of the Southeast Quarter of Section 26, Township 20, Range 19 and being more particularly described as follows:

**Commencing** at an iron pin found in the southeast corner of said Southeast Quarter;

Thence N 89° 44' 36" W, 64.00 feet along the south line of said Southeast Quarter to a point being a southwest corner of a parcel of land conveyed to Gayle E. and Susan P. Kanz by official records volume 587, page 564, said point being referenced by an iron pin found N 01° 06' 12" W, 0.15 feet from said point and being the **true place of beginning**;

Thence with the following **FOUR** courses:

- 1) **N 89° 44' 36" W, 569.92 feet** and continuing along said south line of said Southeast Quarter to a point being in the centerline of S.R. 546 and passing through an iron pin found at 539.27 feet;
- 2) **N 12° 35' 43" E, 171.26 feet** along said centerline of S.R. 546 to a point being the southwesterly corner of a parcel of land conveyed to Harold J. and Sandra J. Rader by deed volume 879, page 445 and deed volume 879, page 447, said point being referenced by an iron pin found N 88° 50' 19" E, 31.61 feet from said point;
- 3) **S 89° 31' 51" E, 529.40 feet** along the south line of said land of Harold J. and Sandra J. Rader to a point being the southeast corner of said land, said point also being in a west line of aforementioned land of Gayle E. and Susan P. Kanz and passing through an iron pin found at 529.13 feet;
- 4) **S 01° 06' 12" E, 165.38 feet** along said west line of said land of Gayle E. and Susan P. Kanz to the **true place of beginning** and containing **2.099 acres**, more or less, and subject to all legal highways and easements of record.

Basis of Bearing: Survey Y-191.

Accor  
Registered

ding to a survey made in March 2009 by Roger L. Stevens, Ohio  
Surveyor No. 7052.



*Roger L. Stevens*  
 Roger L. Stevens  
 Registered Surveyor No. 7052  
 TROY-26

NEW SURVEY  
OF EXISTING PARCEL  
RICHLAND COUNTY  
TAX MAP OFFICE

mlb 4-1-09  
INITIAL DATE

AA-165