

ALT2008
 DATE: MARCH 16, 2009 SCALE: 1"=120'
 PART NW QUARTER SECTION 9, T-22,
 R-19, CITY OF SHELBY
 RICHLAND COUNTY, OHIO
 ALT
 SURVEY PLAT FOR

SURVEY BY: CHAD F. CRAIG P.S. #8195
 for SEILER & CRAIG SURVEYING INC.
 52-1/2 NORTH MAIN STREET
 MANSFIELD, OHIO 44902
 (419) 525-3644
 FAX (419) 525-3696

Approved No Plat Required
 Command of *[Signature]*
 SHELBY CITY ENGINEER
 BRIAN J. AND KAREN J. ALT
 KETH A. AND NANCY A. ALT
 O.R.V. 1896, PAGE 664



BEARINGS ARE BASED ON AN ASSUMED
 MERIDIAN AND ARE INTENDED TO BE
 USED FOR ANGULAR DETERMINATION ONLY

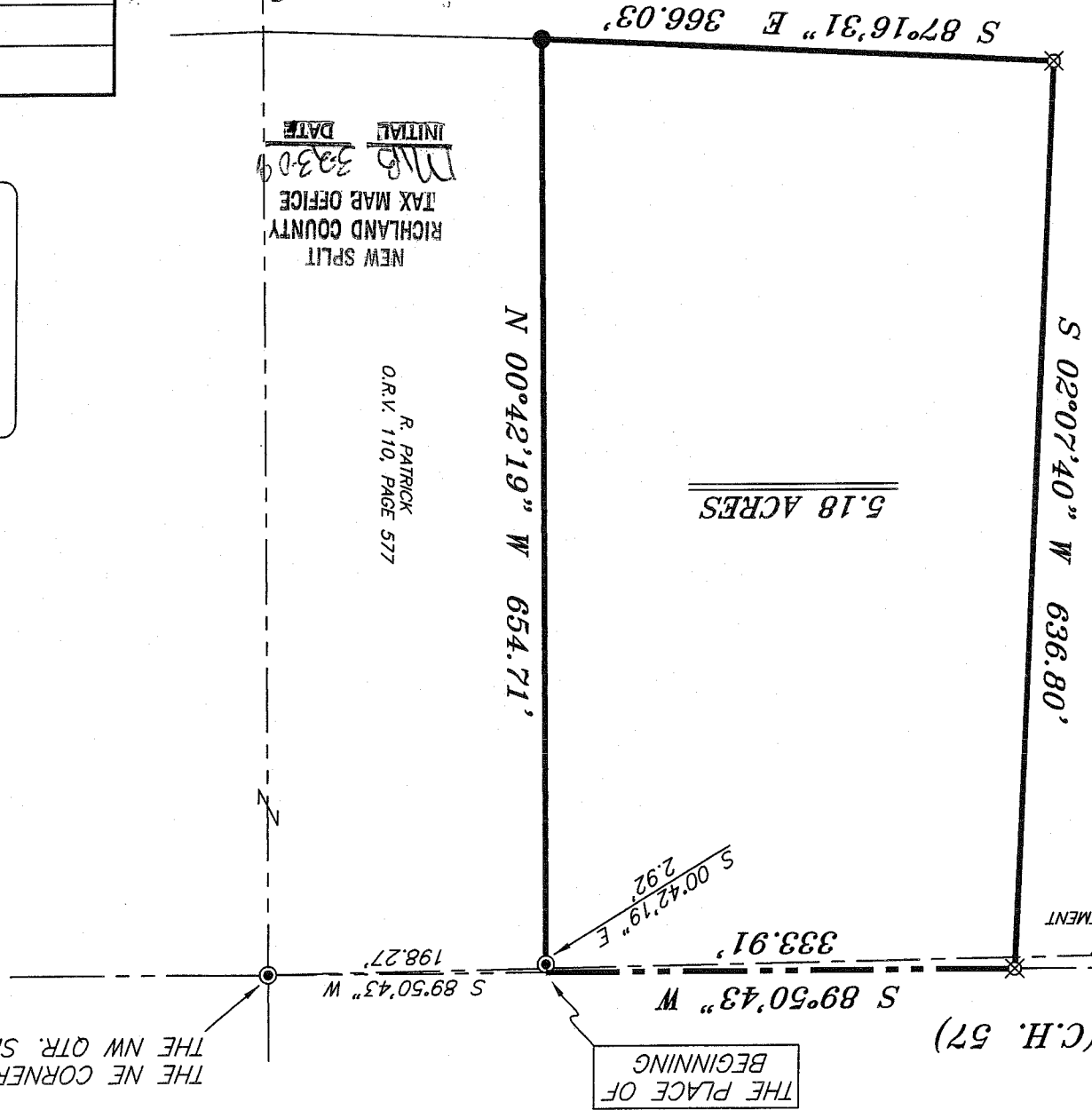
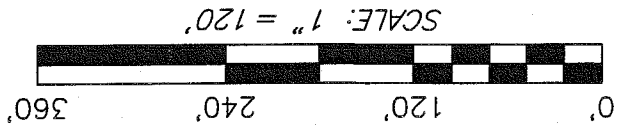

- LEGEND**
- IRON PIN FOUND
 - MAG NAIL SPIKE SET
 - ⊙ IRON PIPE FOUND
 - ▼ RAILROAD SPIKE FOUND
 - ⊗ 5/8" IRON PIN SET WITH CAP
 - ⊗ STAMPED "SEILER AND CRAIG, INC."

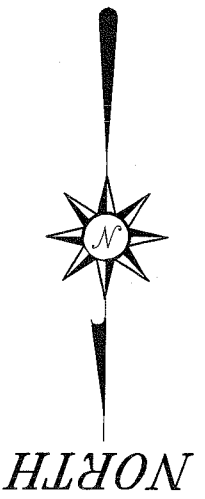

AA 152

SEILER & CRAIG SURVEYING, INC.

Douglas C. Seiler, PS & Chad F. Craig, PS

52 ½ North Main Street

Mansfield, Ohio 44902

419-525-3644 Fax: 419-525-3696

www.seilerandcraig.com

SURVEY DESCRIPTION

**PART OF THE NW QUARTER OF SECTION 9
CITY OF SHELBY
RICHLAND COUNTY, OHIO**

Situated in the City of Shelby, County of Richland, State of Ohio and being a part of the Northwest Quarter of Section 9, of Township 22 North, Range 19 West, and being more particularly described as follows:

Commencing at an iron pipe found and accepted as marking the northeast corner of said quarter section; Thence, South 89 degrees 50 minutes 43 seconds West with the north line of said quarter section, a distance of 198.27 feet to a point referenced by an iron pipe found on a bearing of South 00 degrees 42 minutes 19 seconds East and at a distance of 2.92 feet, the place of beginning of the parcel herein described;

Thence, continuing South 89 degrees 50 minutes 43 seconds West with said north line, a distance of 333.91 feet to an iron pin set;

Thence, South 02 degrees 07 minutes 40 seconds West a distance of 636.80 feet to an iron pin set;

Thence, South 87 degrees 16 minutes 31 seconds East a distance of 366.03 feet to an iron pin found and accepted as marking the southwest corner of a parcel currently owned by R. Patrick (deed reference: O.R.V. 110, Page: 577);

Thence, North 00 degrees 42 minutes 19 seconds West with the west line of said Patrick parcel, a distance of 654.71 feet to the place of beginning, containing 5.18 acres according to survey by Chad F. Craig P.S. #8195 for Seiler & Craig Surveying, Inc. on March 16, 2009 .

Iron pins set are 5/8" rods with caps stamped "SEILER AND CRAIG INC".

Bearings are based on an assumed meridian and are intended to be used for angular determination only.

NEW SPLIT
RICHLAND COUNTY
TAX MAP OFFICE

MAP 22209
INITIAL DATE

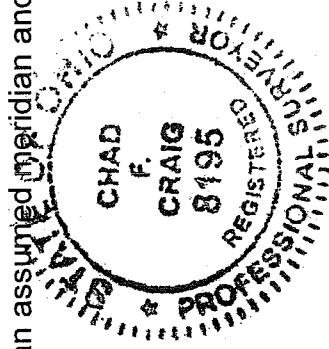

Chad F. Craig

Chad F. Craig P.S.#8195
for Seiler & Craig Surveying, Inc.

AP152