

NORTH

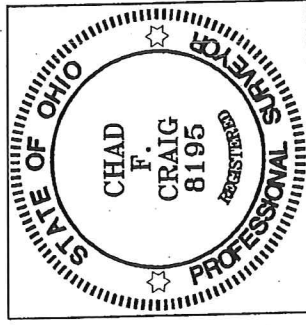

BEARINGS ARE BASED ON AN ASSUMED MERIDIAN AND ARE INTENDED TO BE USED FOR ANGULAR DETERMINATION ONLY

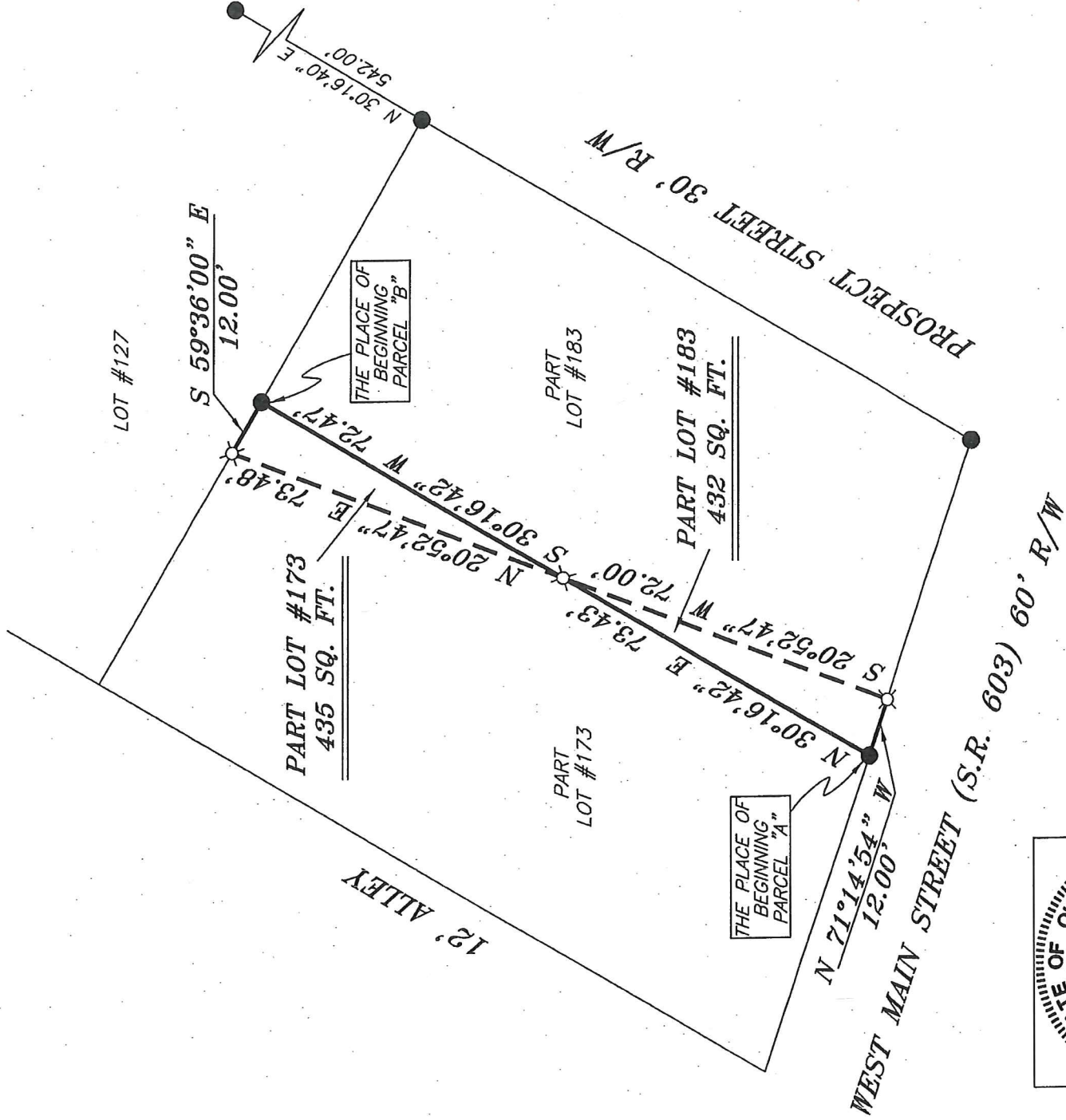

NEW SPLIT  
HIGHLAND COUNTY  
TAX MAP OFFICE  
MFC 3-11-09  
INITIAL DATE

**LEGEND**

● IRON PIN FOUND

⊗ 5/8" IRON PIN SET WITH CAP  
STAMPED "SEILER AND CRAIG, INC."

*Chad F. Craig*

SURVEY BY: CHAD F. CRAIG P.S. #8195  
for SEILER & CRAIG SURVEYING INC.  
52-1/2 NORTH MAIN STREET  
MANSFIELD, OHIO 44902  
(419) 525-3644  
FAX (419) 525-3696

SURVEY PLAT FOR  
BLANKENSHIP

PART LOTS #173 & #183  
VILLAGE OF SHILOH  
RICHLAND COUNTY, OHIO

DATE: MARCH 11, 2009 SCALE: 1"=30'

BLANKSHIPSHILOH

AD-144

**SURVEY DESCRIPTION  
PARCEL "A"**

PART LOT #183  
VILLAGE OF SHILOH,  
RICHLAND COUNTY, OHIO

Situated in the Village of Shiloh, County of Richland, State of Ohio and being known as part Lot #183 of the consecutively numbered lots in said village, and being more particularly described as follows:

Beginning for the same at an iron pin found and accepted as marking the southwest corner of said lot; Thence, North 30 degrees 16 minutes 42 seconds East with the west line of said lot, a distance of 73.43 feet to an iron pin set;

Thence, South 20 degrees 52 minutes 47 seconds West a distance of 72.00 feet to an iron pin set on the south line of said lot;

Thence, North 71 degrees 14 minutes 54 seconds West with said south line, a distance of 12.00 feet to the place of beginning, containing 432 square feet according to survey by Chad F. Craig P.S. #8195 for Seiler and Craig Surveying, Inc. on March 11, 2009.

Iron pins set are 5/8" rods with caps stamped "SEILER AND CRAIG, INC".

Bearings are based on an assumed meridian and are intended to be used for angular determination only.

The grantees, his heirs and assigns do hereby covenant and agree that the parcel of land described in this instrument or any portion thereof does not constitute a principal building site and will not be conveyed by said grantees, heirs and assigns independent and separate from any adjoining or contiguous parcel fronting on a public highway or street.

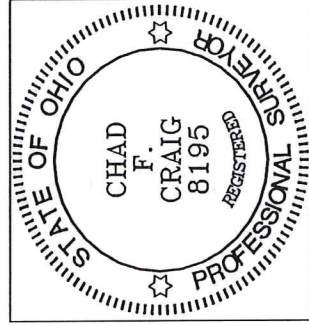

NEW SPLIT  
RICHLAND COUNTY  
TAX MAP OFFICE

EAK 3-21-09  
INITIAL      DATE  
AA-1416  
REVISED

A handwritten signature in blue ink that reads "Chad F. Craig".

Chad F. Craig P.S. #8195

for Seiler and Craig Surveying, Inc.

**SURVEY DESCRIPTION  
PARCEL "B"**

PART LOT #173  
VILLAGE OF SHILOH,  
RICHLAND COUNTY, OHIO

Situated in the Village of Shiloh, County of Richland, State of Ohio and being known as part Lot #173 of the consecutively numbered lots in said village, and being more particularly described as follows:

Beginning for the same at an iron pin found and accepted as marking the northeast corner of said lot; Thence, South 30 degrees 16 minutes 42 seconds West with the east line of said lot, a distance of 72.47 feet to an iron pin set;

Thence, North 20 degrees 52 minutes 47 seconds East a distance of 73.48 feet to an iron pin set on the north line of said lot;

Thence, South 59 degrees 36 minutes 00 seconds East with said north line, a distance of 12.00 feet to the place of beginning, containing 435 square feet according to survey by Chad F. Craig P.S. #8195 for Seiler and Craig Surveying, Inc. on March 11, 2009.

Iron pins set are 5/8" rods with caps stamped "SEILER AND CRAIG, INC".

Bearings are based on an assumed meridian and are intended to be used for angular determination only.

The grantees, his heirs and assigns do hereby covenant and agree that the parcel of land described in this instrument or any portion thereof does not constitute a principal building site and will not be conveyed by said grantees, heirs and assigns independent and separate from any adjoining or contiguous parcel fronting on a public highway or street.

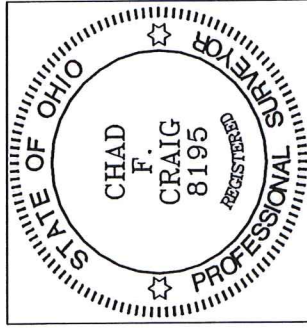

NEW SPLIT  
RICHLAND COUNTY  
TAX MAP OFFICE

EFK 3-21-19  
INITIAL DATE

AA-146  
REVISED

A handwritten signature in blue ink that reads "Chad F. Craig".

Chad F. Craig P.S. #8195

for Seiler and Craig Surveying, Inc.