

# PLAT OF SURVEY FOR DANIEL & SONDRALOGIUDA

## LEGEND:

- ▲ - P.K. NAIL FOUND
- △ - P.K. NAIL SET
- - RAILROAD SPIKE FOUND
- - RAILROAD SPIKE SET
- - FENCE POST FOUND
- - IRON PIN FOUND
- - IRON PIN SET - CAPPED
- - BLUNK 6320 "

SECTION 7 LOT # ~  
 TOWNSHIP 7D CITY / VILLAGE \_\_\_\_\_  
 RANGE 1B WASHINGTON TOWNSHIP  
 QUARTER SW RICHLAND COUNTY, OHIO

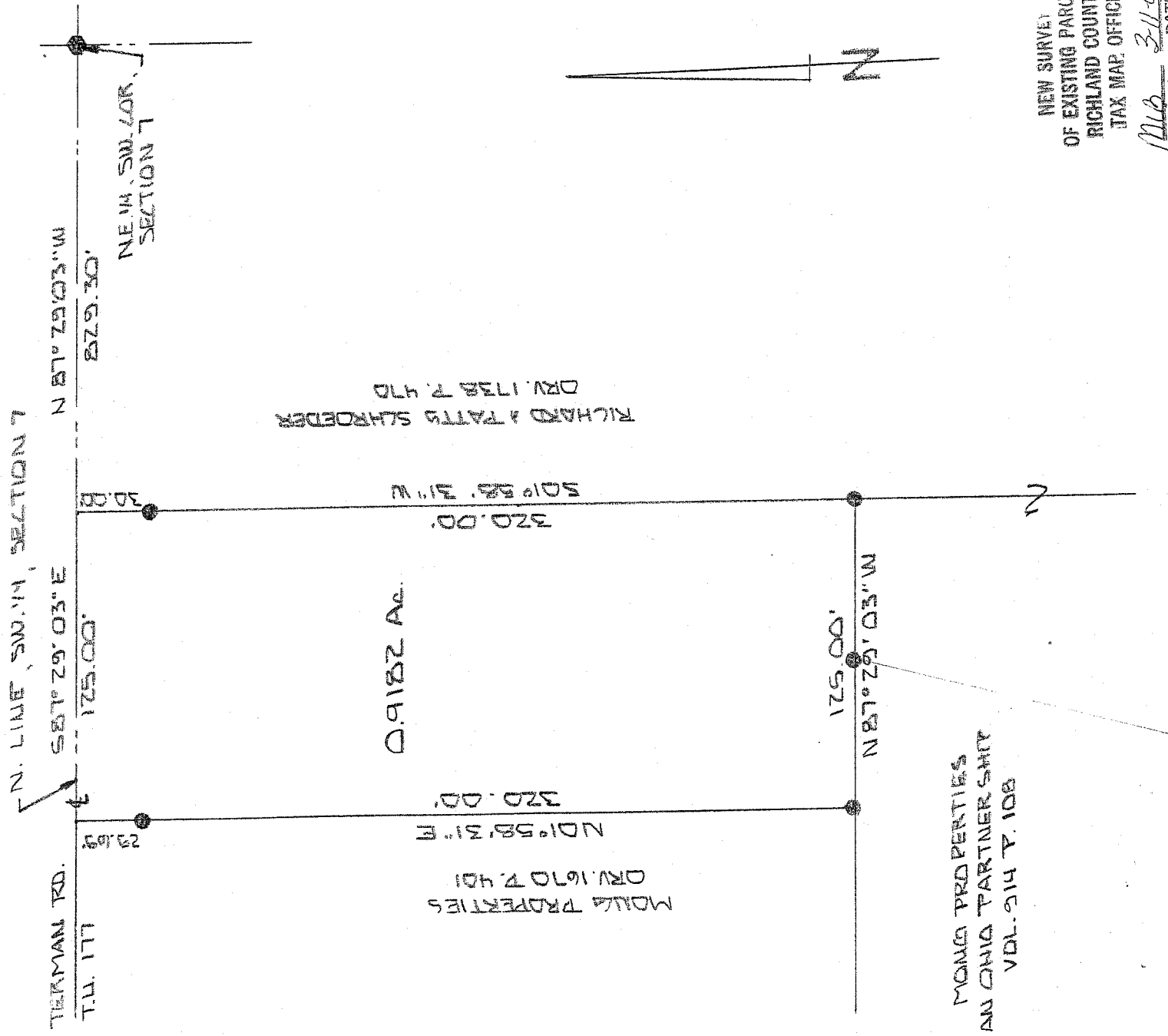

NEW SURVEY  
 OF EXISTING PARCEL  
 RICHLAND COUNTY  
 TAX MAP. OFFICE

MLB INITIAL     3-11-09 DATE

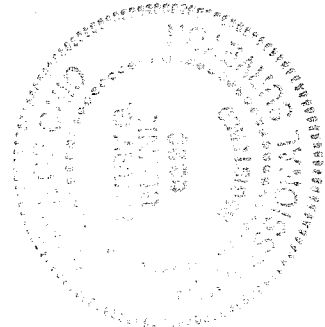

BASIS OF BEARINGS: SURVEY BY R.L. STEVENS' X-74'

I HEREBY CERTIFY THAT THE ABOVE PLAT AND THE FIELD SURVEY IT REPRESENTS ARE TRUE TO THE BEST OF MY KNOWLEDGE

*Larry G. Blunk*  
 LARRY G. BLUNK

PROFESSIONAL SURVEYOR # 6320

MAR 10, 2009 DATE

*MLB*

**DESCRIPTION  
FOR  
DANIEL AND SONDRÁ LOGUDA**

Located in the Township of Washington, County of Richland, State of Ohio and being a part of the Southwest Quarter of Section 7, Township 20, Range 18 and more particularly described as follows:

Beginning at a railroad spike found in the Northeast Corner of the Southwest Quarter of Section 7.

Thence N 87 degrees 29' 03" W along the north line of the Southwest Quarter of Section 7, said line also being the centerline of Terman Rd. T.H. 177, a distance of 829.30 feet to the True Place of Beginning referenced by an iron pin found S 01 degrees 58' 31" W - 30.00 feet.

Thence S 01 degrees 58' 31" W passing thru an iron pin found at 30.00 feet a total distance of 320.00 feet to an iron pin found.

Thence N 87 degrees 29' 03" W passing thru an iron pin found at 64.65 feet a total distance of 125.00 feet to an iron pin found.

Thence N 01 degrees 58' 31" E passing thru an iron pin found at 290.31 feet a total distance of 320.00 feet to the north line of the Southwest Quarter of Section 7, said line also being the centerline of Terman Rd. T.H. 177.

Thence S 87 degrees 29' 03" E along the north line of the Southwest Quarter of Section 7, said line also being the centerline of Terman Rd. T.H. 177, a distance of 125.00 feet to the True Place of Beginning and containing 0.9182 acres more or less but subject to all legal highways also all easements of record.

Basis of Bearings: Survey by R.L. Stevens (X-74)

*Larry G. Blunk*  
Larry G. Blunk, P.S. 6320  
March 10, 2009

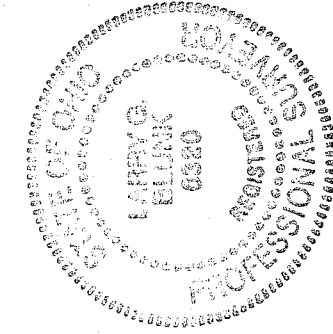

NEW SURVEY  
OF EXISTING PARCEL  
RICHLAND COUNTY  
TAX MAP OFFICE  
M16 3-11-09  
INITIAL DATE

PAID