

PLAT OF SURVEY FOR DORIS A. NEED

LEGEND:

- ▲ - P.K. NAIL FOUND
- △ - P.K. NAIL SET 7" MARK
- - RAILROAD SPIKE FOUND
- - RAILROAD SPIKE SET
- - FENCE POST FOUND
- - IRON PIN FOUND
- - IRON PIN SET - CAPPED
- - BLUNK 6320 "

SECTION 33 LOT # ~
 TOWNSHIP ZZ CITY / VILLAGE ~
 RANGE 17 MONROE TOWNSHIP
 QUARTER SW RICHLAND COUNTY, OHIO

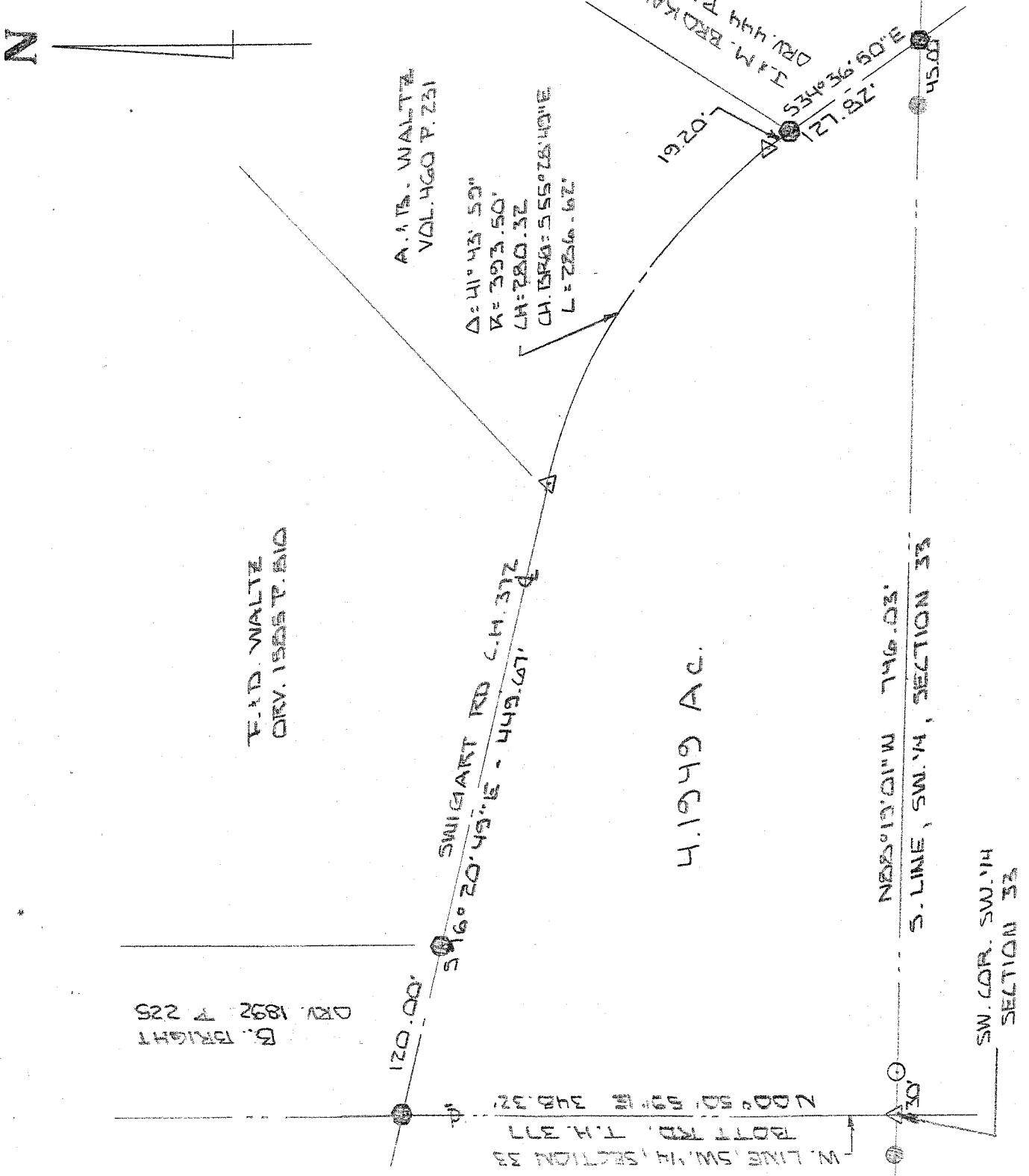

NEW SURVEY
 OF EXISTING PARCEL
 RICHLAND COUNTY
 TAX MAP OFFICE

LLB 2/26/09
 INITIAL DATE



BASIS OF BEARINGS: SURVEY BY P.L. STEVENS (N. 318)

I HEREBY CERTIFY THAT THE ABOVE PLAT AND THE
 FIELD SURVEY IT REPRESENTS ARE TRUE TO THE
 BEST OF MY KNOWLEDGE

Larry G. Blunk

LARRY G. BLUNK
 PROFESSIONAL SURVEYOR # 6320

AA-133

FEB. 24, 2009
 DATE

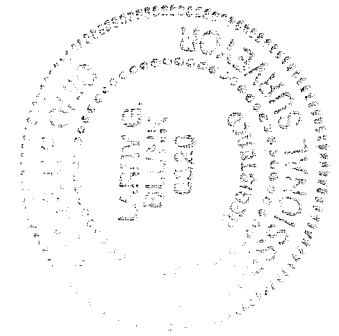

**DESCRIPTION
FOR
DORIS NEER**

Located in the Township of Monroe, County of Richland, State of Ohio and being a part of the Southwest Quarter of Section 33, Township 22, Range 17 and more particularly described as follows:

Beginning at a 2" mag nail set in the Southwest Corner of the Southwest Quarter of Section 33.

Thence N 00 degrees 50' 59" E along the west line of the Southwest Quarter of Section 33, said line also being the centerline of Bott Rd. T.H. 377, a distance of 348.32 feet to a railroad spike found at its intersection with the centerline of Swigart Rd. C.H. 372.

Thence S 76 degrees 20' 49" E along the centerline of Swigart Rd. C.H. 372 passing thru a railroad spike found at 120.00 feet a total distance of 449.67 feet to a 2" mag nail set.

Thence southeasterly along the centerline of Swigart Rd. C.H. 372 and on a curve to the right, said curve having a delta of 41 degrees 43' 59", a radius of 393.50 feet, a chord distance of 280.32 feet and a chord bearing of S 55 degrees 28' 49" E, an arc distance of 286.62 feet to a 2" mag nail set.

Thence S 34 degrees 36' 50" E along the centerline of Swigart Rd. C.H. 372 passing thru a railroad spike found at 19.20 feet a total distance of 127.82 feet to a railroad spike found on the south line of the Southwest Quarter of Section 33.

Thence N 88 degrees 19' 01" W along the south line of the Southwest Quarter of Section 33 passing thru an iron pin found at 45.00 feet and an iron pin set at 716.03 feet a total distance of 746.03 feet to the place of beginning and containing 4.1949 acres more or less but subject to all legal highways also all easements of record.

Basis of Bearings: Survey by R.L. Stevens (N-318).

Larry G. Blynk
Larry G. Blynk, P.S. 6320

February 24, 2009

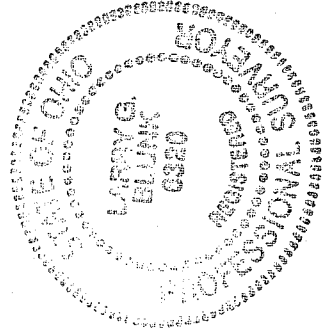

NEW SURVEY
OF EXISTING PARCEL
RICHLAND COUNTY
TAX MAP OFFICE
MIB 2-26-09
INITIAL DATE

APABO