

CITY OF MANSFIELD  
 COUNTY OF RICHLAND  
 STATE OF OHIO

BASIS OF BEARINGS: **N**  
 ASSUMED

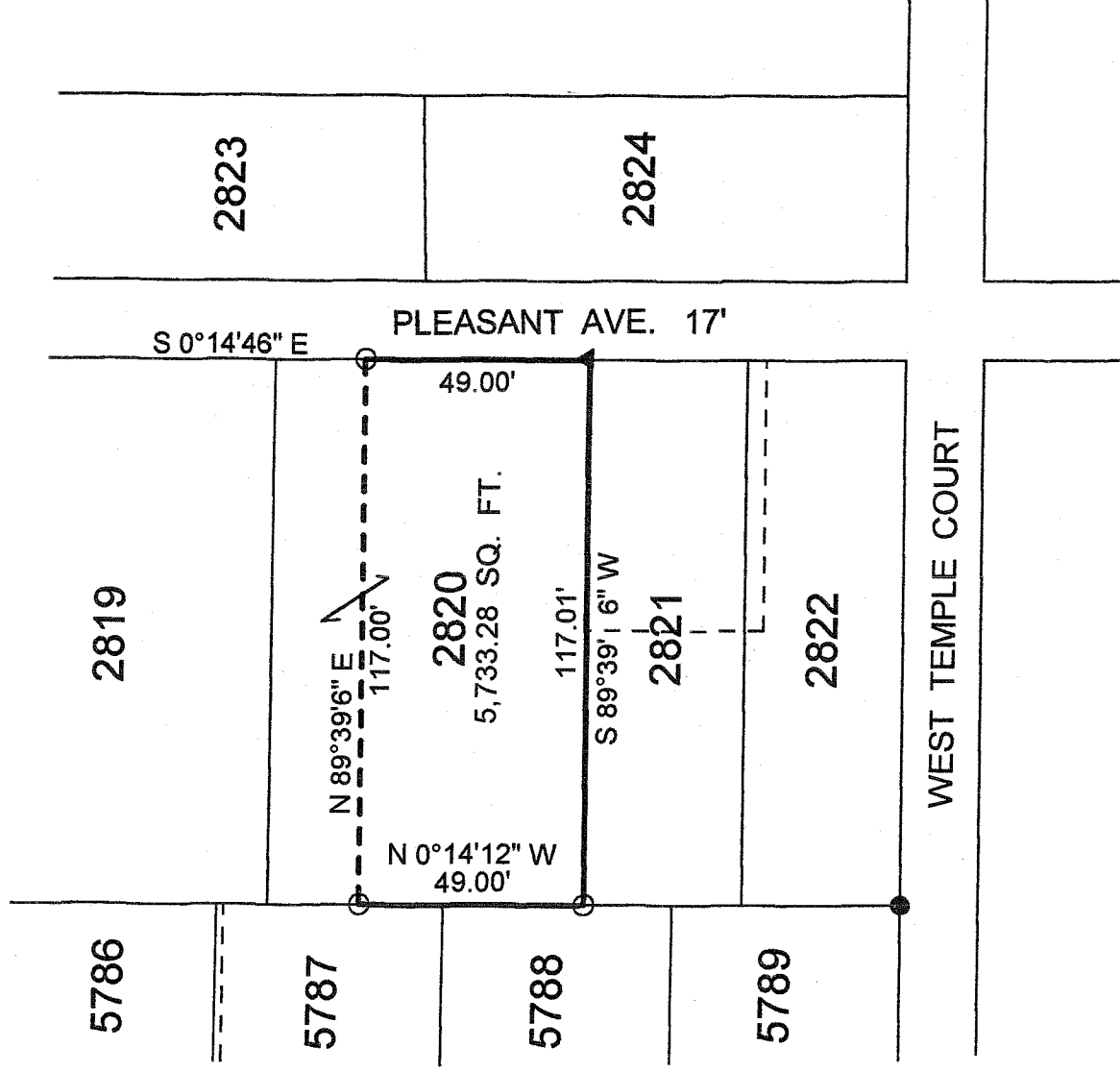
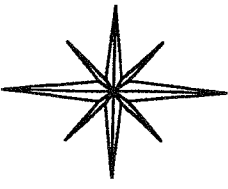

LEGEND:

- - 5/8 INCH REBAR W/CAP  
 STAMPED "PS 7016" SET
- - EXISTING IRON PIN
- ▲ - EXISTING SPIKE

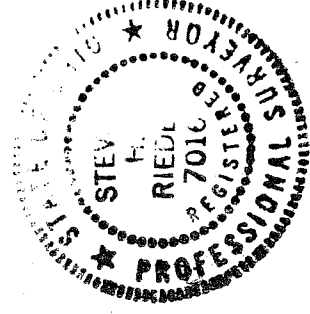

NEW SURVEY  
 OF EXISTING PARCEL  
 RICHLAND COUNTY  
 TAX MAP OFFICE

INITIAL *mlb* DATE *2-20-09*

Graphic Scale



SURVEY BY STEVEN H. RIEDEL  
 OHIO SURVEYOR 7016  
 FEBRUARY 12, 2009  
 MA2820

*Am 120*

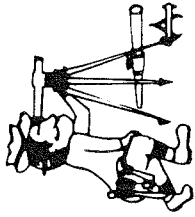

# Riedel Land Surveying Company

712 N. Henry St.  
Crestline, Ohio 44827

Phone (419) 683-1951

February 14, 2009  
Jay Herbert  
123 Pleasant Avenue  
ma2820

Being known as part of Inlot 2820 of the new and revised numbers of the City of Mansfield, County of Richland, State of Ohio and being more fully described as follows:

Beginning at an existing spike at the Southeast corner of Inlot 2820; thence running South 89 deg. 39 min. 06 sec. West along the South line of Inlot 2820 for 117.01 feet to a 5/8 inch rebar set at the Southwest corner of said Inlot; thence turning and running North 00 deg. 14 min. 12 sec. West along the West line of Inlot 2820 for 49.00 feet to a 5/8 inch rebar set; thence turning and running North 89 deg. 39 min. 06 sec. East for 117.00 feet to a 5/8 inch rebar set on the East line of Inlot 2820 (also being the West line of Pleasant Avenue); thence turning and running South 00 deg. 14 min. 46 sec. East along said East line for 49.00 feet to the place of beginning.

The above described parcel has a calculated area of 5,733.28 square feet of land according to a survey made on February 12, 2009 by Steven H. Riedel, Ohio surveyor 7016.

All 5/8 inch rebars set have a plastic cap stamped "PS 7016".  
Basis of bearings: Assumed

NEW SURVEY  
OF EXISTING PARCEL  
RICHLAND COUNTY  
TAX MAP OFFICE  
MSH 2/20/09  
INITIAL DATE

PA 100