

PLAT OF SURVEY FOR WILLIAM MARLOW

LEGEND:

- ▲ - P.K. NAIL FOUND
- △ - P.K. NAIL SET 2" MAG
- - RAILROAD SPIKE FOUND
- - RAILROAD SPIKE SET
- - FENCE POST FOUND
- - IRON PIN FOUND
- - IRON PIN SET - CAPPED
- - BLUNK 6320 "

SECTION 1 LOT # ~
 TOWNSHIP 21 CITY / VILLAGE _____
 RANGE 12 MADISON TOWNSHIP
 QUARTER NW RICHLAND COUNTY, OHIO

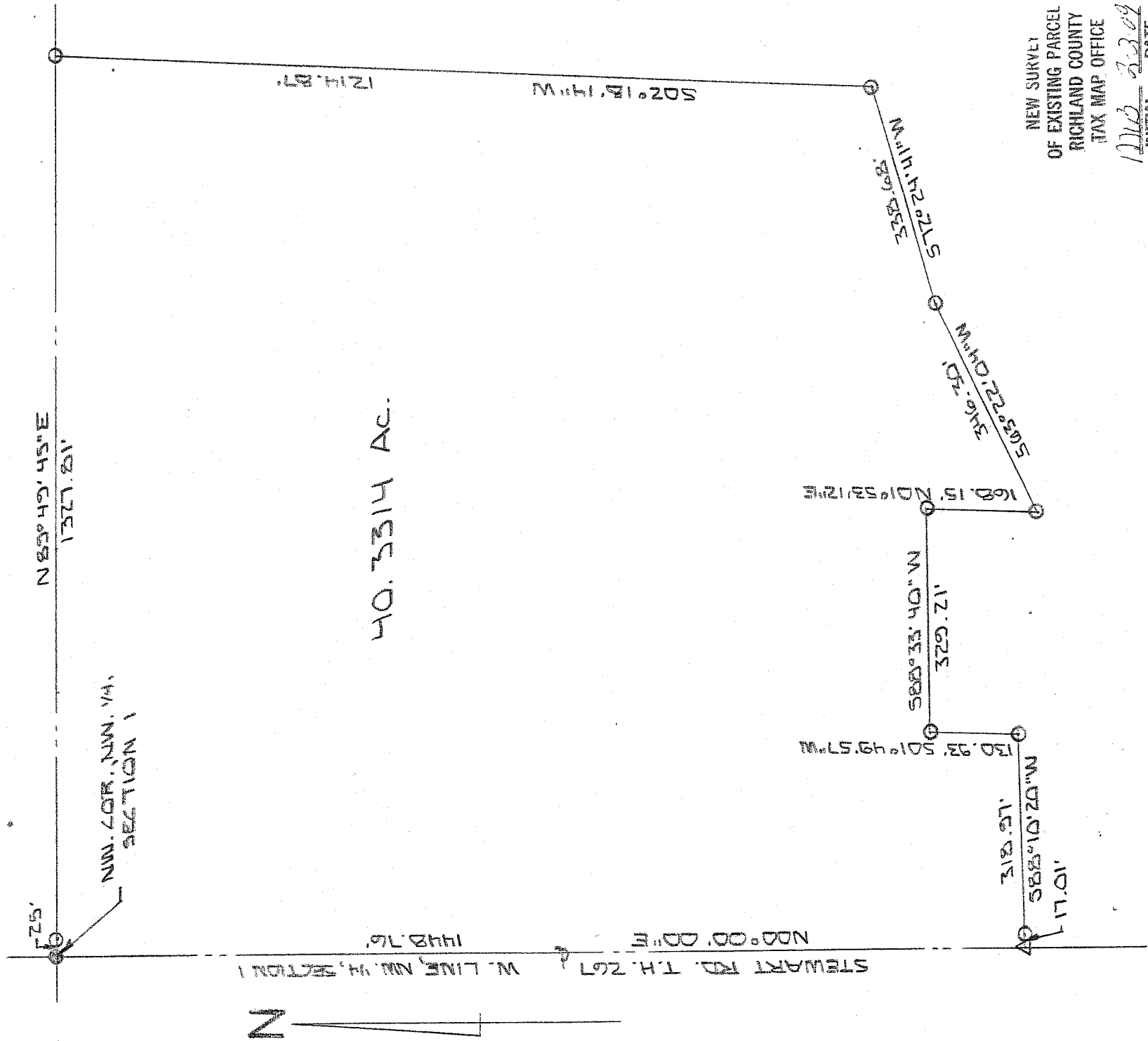

F. E. STEWARD
 DR. 191 2. 576

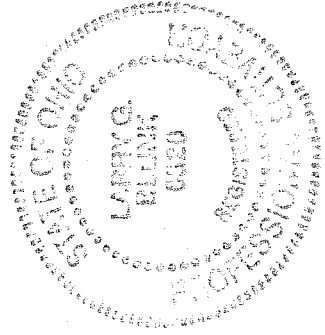

BASIS OF BEARINGS: BEARINGS ARE TO AN ASSUMED AZIMUTH AND ARE USED TO DENOTE ANGLES ONLY.
 I HEREBY CERTIFY THAT THE ABOVE PLAT AND THE FIELD SURVEY IT REPRESENTS ARE TRUE TO THE BEST OF MY KNOWLEDGE

Larry G. Blunk
 LARRY G. BLUNK
 PROFESSIONAL SURVEYOR # 6320

DATE FEB. 7, 2009

AA17

**DESCRIPTION
FOR
WILLIAM MARLOW**

Located in the Township of Madison, County of Richland, State of Ohio and being a part of the Northwest Quarter of Section 1, Township 21, Range 18 and more particularly described as follows:

Beginning at an iron pin found in the Northwest Corner of the Northwest Quarter of Section 1.

Thence N 89 degrees 49' 45" E along the north line of the Northwest Quarter of Section 1 passing thru an iron pin set at 25.00 feet a total distance of 1327.81 feet to an iron pin set.

Thence S 02 degrees 18' 14" W a distance of 1214.87 feet to an iron pin set.

Thence S 72 degrees 24' 41" W a distance of 338.68 feet to an iron pin set.

Thence S 63 degrees 22' 04" W a distance of 346.30 feet to an iron pin set.

Thence N 01 degrees 53' 12" E a distance of 168.15 feet to an iron pin set.

Thence S 88 degrees 33' 40" W a distance of 329.21 feet to an iron pin set.

Thence S 01 degrees 49' 57" W a distance of 130.93 feet to an iron pin set.

Thence S 88 degrees 10' 20" W passing thru an iron pin set at 301.96 feet a total distance of 318.97 feet to a mag nail set on the west line of the Northwest Quarter of Section 1.

Thence N 00 degrees 00' 00" E along the west line of the Northwest Quarter of Section 1, said line also being the centerline of Stewart Rd. T.H. 267, a distance of 1448.76 feet to the place of beginning and containing 40.3314 acres more or less but subject to all easements of record.

Basis of Bearings: Bearings are to an assumed azimuth and are used to denote angles only.

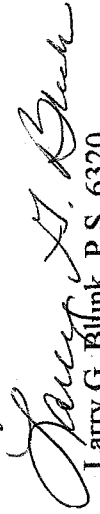
Larry G. Blink, P.S. 6320
February 2, 2009

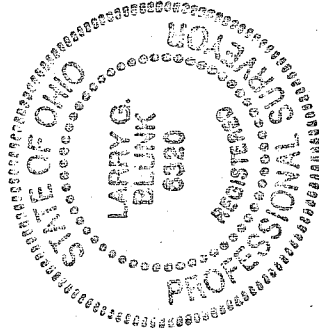

NEW SURVEY
OF EXISTING PARCEL
RICHLAND COUNTY
TAX MAP, OFFICE
MLB 2-2-09
INITIAL DATE

AA17