

PLAT OF SURVEY FOR WILLIAM MARLOW

SECTION 2 LOT #
 TOWNSHIP Z1 CITY / VILLAGE
 RANGE 12 MADISON TOWNSHIP
 QUARTER NE RICHLAND COUNTY, OHIO

LEGEND:

- ▲ - P.K. NAIL FOUND
 - △ - P.K. NAIL SET 2" MAG.
 - - RAILROAD SPIKE FOUND
 - - RAILROAD SPIKE SET
 - - FENCE POST FOUND
 - - IRON PIN FOUND
 - - IRON PIN SET - CAPPED
- BLUNK 6320 "

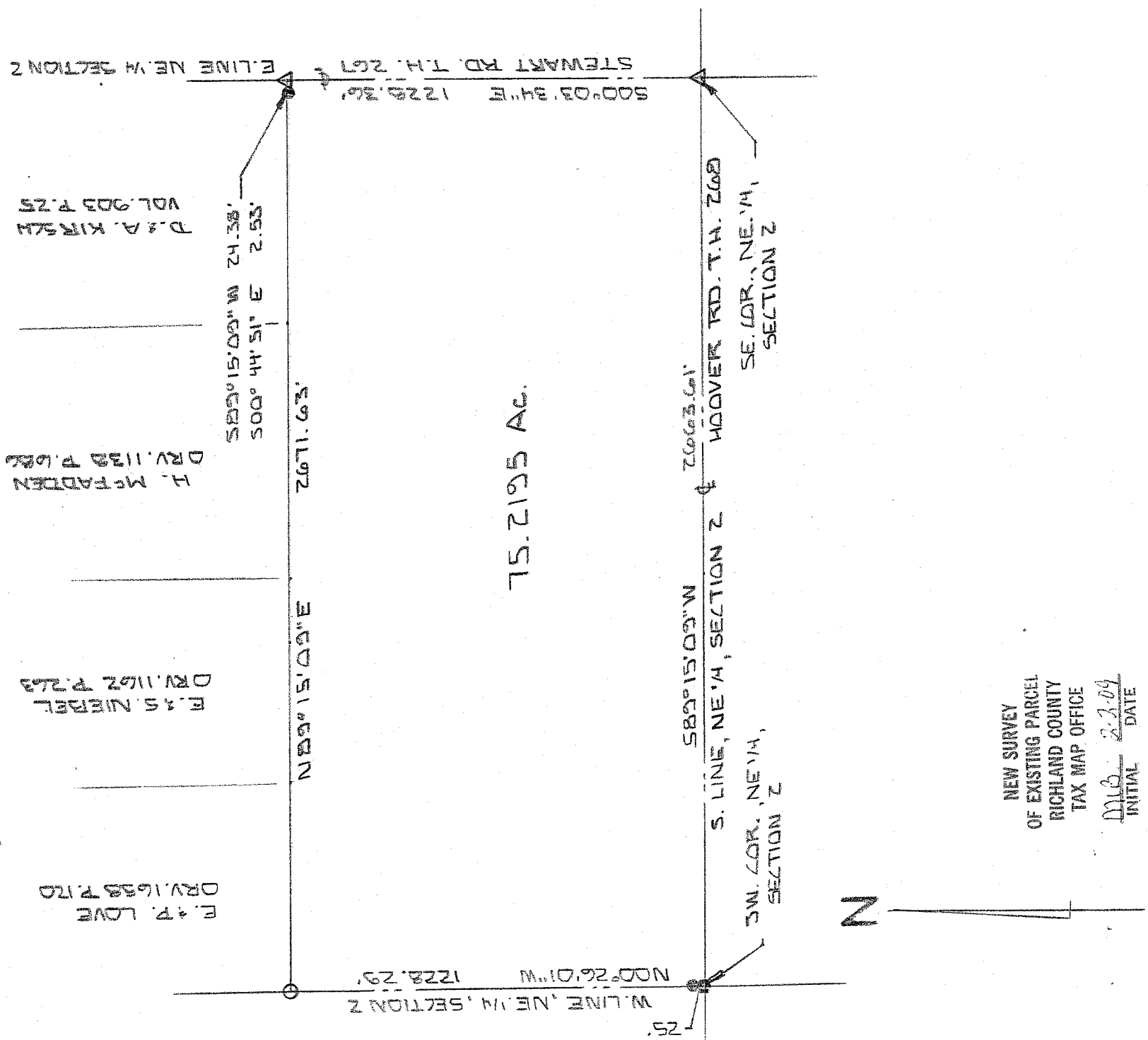

NEW SURVEY
 OF EXISTING PARCEL
 RICHLAND COUNTY
 TAX MAP OFFICE

MLG 2-2-09
 INITIAL DATE



BASIS OF BEARINGS: SURVEY BY R. L. STEVENS 5-26-08

I HEREBY CERTIFY THAT THE ABOVE PLAT AND THE FIELD SURVEY IT REPRESENTS ARE TRUE TO THE BEST OF MY KNOWLEDGE

Larry G. Blunk
 LARRY G. BLUNK
 PROFESSIONAL SURVEYOR # 6320

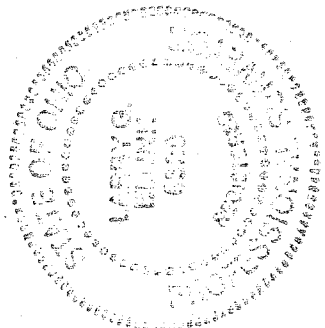

FEB. 2 2009
 DATE

AM114

**DESCRIPTION
FOR
WILLIAM S. MARLOW**

Located in the Township of Madison, County of Richland, State of Ohio and being a part of the Northeast Quarter of Section 2, Township 21, Range 18 and more particularly described as follows:

Beginning at a 2" mag nail set in the Southeast Corner of the Northeast Quarter of Section 2.

Thence S 89 degrees 15' 09" W along the south line of the Northeast Quarter of Section 2, said line also being the centerline of Hoover Rd. T.H. 268, a distance of 2663.61 feet to a railroad spike found in the Southwest Corner of the Northeast Quarter of section 2.

Thence N 00 degrees 26' 01" W along the west line of the Northeast Quarter of section 2, passing thru an iron pin found at 25.00 feet a total distance of 1228.29 feet to an iron pin set.

Thence N 89 degrees 15' 09" E a distance of 2671.63 feet to a 2" mag nail set on the east line of the Northeast Quarter of Section 2 also referenced by an iron pin found S 89 degrees 15' 09" W - 24.38 feet and S 00 degrees 44' 51" E - 2.53 feet.

Thence S 00 degrees 03' 34" E along the east line of the Northeast Quarter of Section 2, said line also being the centerline of Stewart Rd. T.H. 267, a distance of 1228.36 feet to the place of beginning and containing 75.2195 acres more or less but subject to all legal highways also all easements of record.

Basis of Bearings: Survey by R.L. Stevens, 5-26-98.

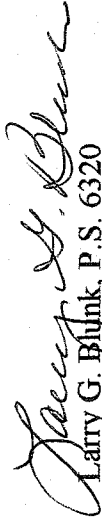
Larry G. Blunk, P.S. 6320
February 2, 2009

NEW SURVEY
OF EXISTING PARCEL
RICHLAND COUNTY
TAX MAP OFFICE

MLB 2-2-09
INITIAL DATE

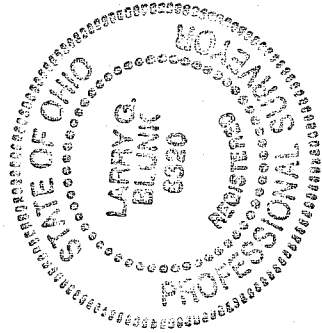

PA 110