

PLAT OF SURVEY FOR CLIFFORD & JANA BROWN

LEGEND:

- ▲ - P.K. NAIL FOUND "MAG."
- △ - P.K. NAIL SET "Z" "MAG."
- - RAILROAD SPIKE FOUND
- - RAILROAD SPIKE SET
- - FENCE POST FOUND
- - IRON PIN FOUND
- - IRON PIN SET - CAPPED
- - BLUNK 6320 "

SECTION 23 LOT # ~
 TOWNSHIP 20 CITY / VILLAGE ~
 RANGE 19 TROD ~ TOWNSHIP ~
 QUARTER SW RICHLAND COUNTY, OHIO

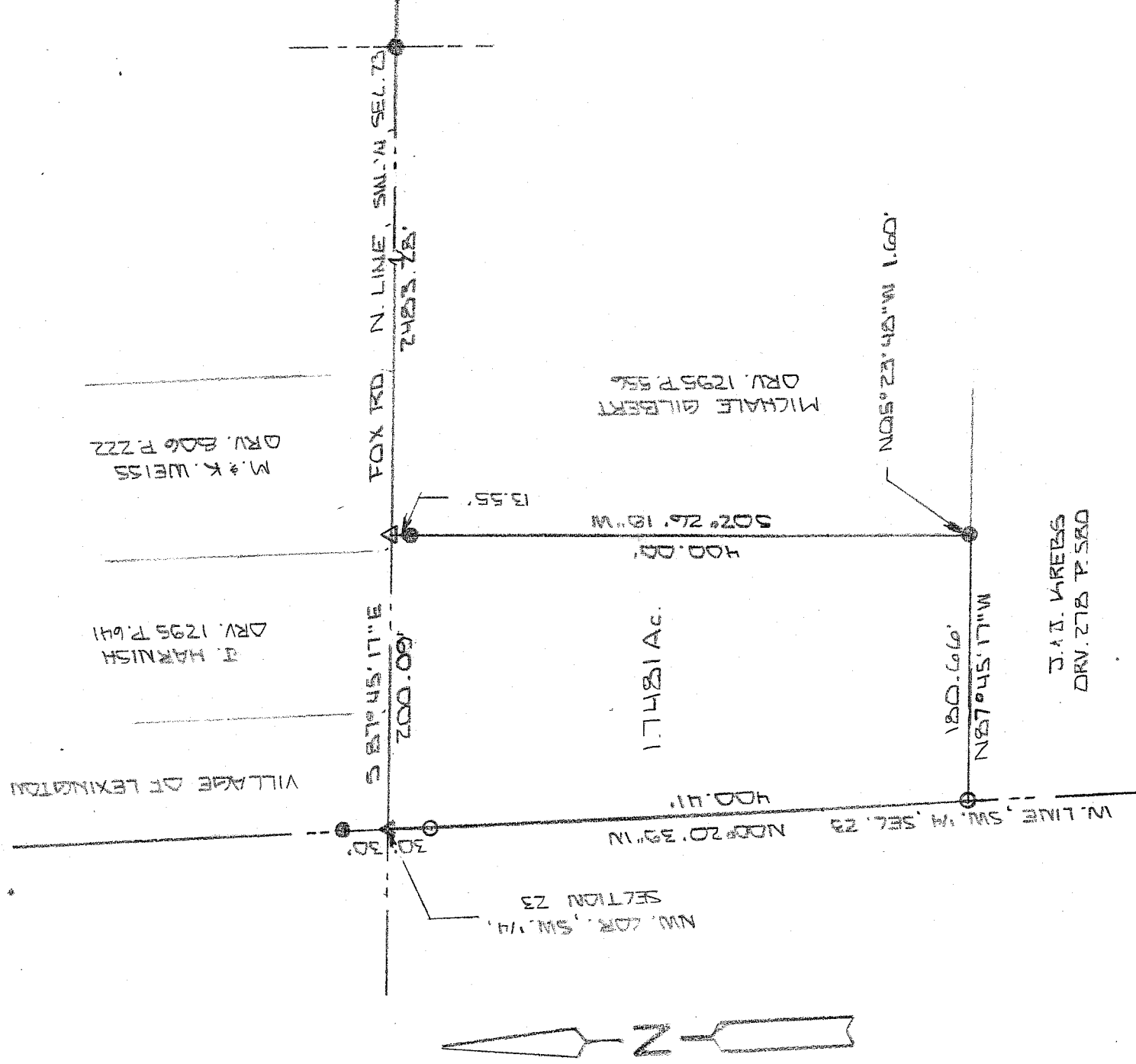

BASIS OF BEARINGS: PLAT VOL. 76 P. 7

I HEREBY CERTIFY THAT THE ABOVE PLAT AND THE FIELD SURVEY IT REPRESENTS ARE TRUE TO THE BEST OF MY KNOWLEDGE

Larry G. Blunk

LARRY G. BLUNK
 PROFESSIONAL SURVEYOR # 6320

AA-110

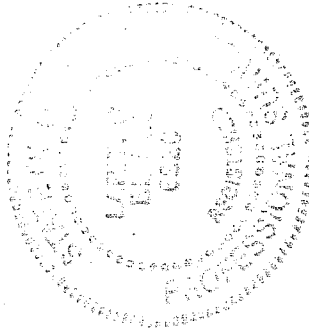

NEW SURVEY
 OF EXISTING PARCEL
 RICHLAND COUNTY
 TAX MAP OFFICE

INITIAL MLB DATE 1-27-09

JAN. 26, 2009
 DATE

**DESCRIPTION
FOR
CLIFFORD AND JANA BROWN**

Located in the Township of Troy, County of Richland, State of Ohio and being a part of the Southwest Quarter of Section 23, Township 20, Range 19 and more particularly described as follows:

Beginning a mag nail found in the Northwest Corner of the Southwest Quarter of Section 23.

Thence S 87 degrees 45' 17" E along the north line of the Southwest Quarter of Section 23 a distance of 200.09 feet to a mag nail set.

Thence S 02 degrees 26' 18" W passing thru an iron pin found at 13.55 feet a total distance of 400.00 feet, referenced by an iron pin found, N 05 degrees 23' 48" W - 1.60 feet.

Thence N 87 degrees 45' 17" W a distance of 180.66 feet to an iron pin set on the west line of the Southwest Quarter of Section 23.

Thence N 00 degrees 20' 39" W along the west line of the Southwest Quarter of Section 23 passing thru an iron pin set at 370.41 feet a total distance of 400.41 feet to the place of beginning and containing 1.7481 acres more or less but subject to all legal highways also all easements of record.

Basis of Bearings: Plat Volume 26, Page 2.

Larry G. Blink
Larry G. Blink, P.S. 6320
January 26, 2009

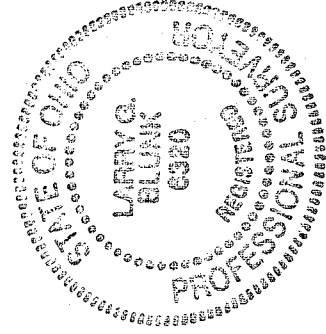

NEW SURVEY
OF EXISTING PARCEL
RICHLAND COUNTY
TAX MAP OFFICE
MLB 1-27-09
INITIAL DATE

AA-110