

PLAT OF PROPERTY SURVEY FOR
LEE HENRY
 PART OF LOT 14569
 PLAT VOLUME 12, PAGE 5
 CITY OF MANSFIELD, RICHLAND COUNTY, OHIO

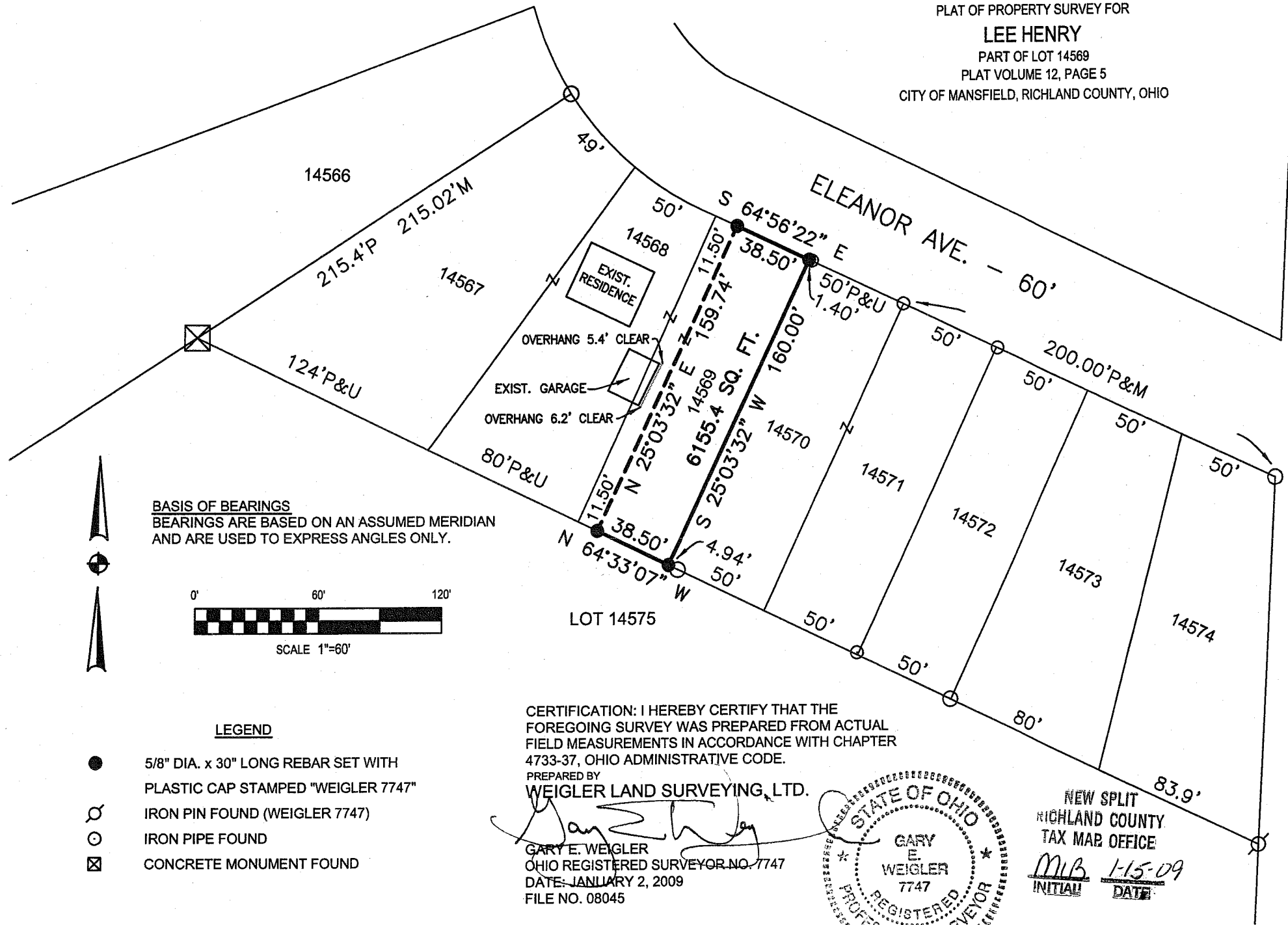

BASIS OF BEARINGS
 BEARINGS ARE BASED ON AN ASSUMED MERIDIAN
 AND ARE USED TO EXPRESS ANGLES ONLY.

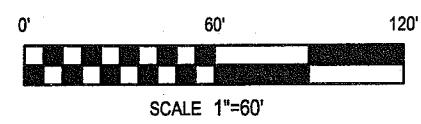

LEGEND

- 5/8" DIA. x 30" LONG REBAR SET WITH PLASTIC CAP STAMPED "WEIGLER 7747"
- IRON PIN FOUND (WEIGLER 7747)
- IRON PIPE FOUND
- ⊠ CONCRETE MONUMENT FOUND

CERTIFICATION: I HEREBY CERTIFY THAT THE
 FOREGOING SURVEY WAS PREPARED FROM ACTUAL
 FIELD MEASUREMENTS IN ACCORDANCE WITH CHAPTER
 4733-37, OHIO ADMINISTRATIVE CODE.

PREPARED BY
WEIGLER LAND SURVEYING, LTD.

Gary E. Weigler
 GARY E. WEIGLER
 OHIO REGISTERED SURVEYOR NO. 7747
 DATE: JANUARY 2, 2009
 FILE NO. 08045

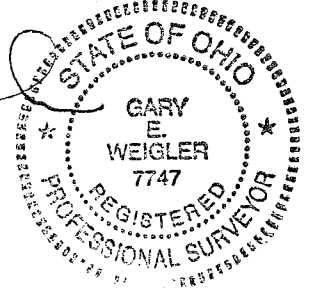

NEW SPLIT
 RICHLAND COUNTY
 TAX MAP OFFICE
 INITIAL: *MLB* DATE: *1-15-09*

BROOKWOOD WAY - 60'

AA 104

18840

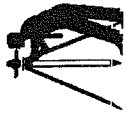

Weigler Land Surveying, Ltd.

513 Amoy East Road, Mansfield, Ohio 44903

Phone and Fax (419) 747-7155

08045

DESCRIPTION

Situated in the State of Ohio, County of Richland, City of Mansfield and being part of Lot 14569 of the consecutively numbered lots in said City as indicated on Plat Volume 12, Page 5 of the Richland County Recorder's Records and being lands now or formerly owned by Lee Henry and Robert A. Rice as recorded in Official Record Volume 1883, Page 586 of the Richland County Recorder's Records and being more particularly described as follows:

BEGINNING at a rebar set marking the northeast corner of Lot 14569 and being in the south line of Eleanor Avenue (60 feet in width);

Thence with the following Four (4) courses;

1. South 25°03'32" West, 160.00 feet with the east line of said Lot 14569 to a rebar set in the north line of Lot 14575 and also marking the southeast corner of Lot 14569;
2. North 64°33'07" West, 38.50 feet with the south line Lot 14569 and the north line of Lot 14575 to a rebar set;
3. North 25°03'32" East, 159.74 feet parallel with the east line of Lot 14569 to a rebar set in the south line of Eleanor Avenue;
4. South 64°56'22" East, 38.50 feet with the south line of Eleanor Avenue to the point of beginning for the parcel herein described, containing 6,155.4 square feet being subject to all legal easements, restrictions and rights-of-way now on record.

The grantees, his heirs and assigns do hereby covenant and agree that the parcel of land described in this instrument or any portion thereof does not constitute a principal building site under applicable zoning.

Bearings are based on an assumed meridian and are used to express angles only.

All rebar set are 5/8" Dia. x 30" long with plastic cap stamped "Weigler 7747"

I hereby certify that this description is based upon an actual field survey made by Gary E. Weigler, Registered Surveyor No. 7747 and all monumentation was set or found as indicated.

Prior Deed Reference: Official Record Volume 1883 , Page 586

prepared by:

Weigler Land Surveying, Ltd.

Gary E. Weigler
Registered Surveyor No. 7747
Date: January 2, 2009

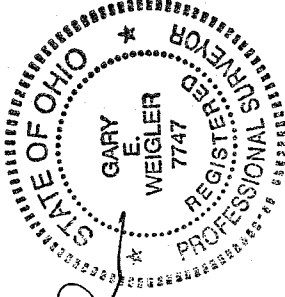

NEW SPLIT
RICHLAND COUNTY
TAX MAP OFFICE
INITIAL MLB DATE 1-15-09

AA104