

CCW Developers
 ORV 309 PG 952

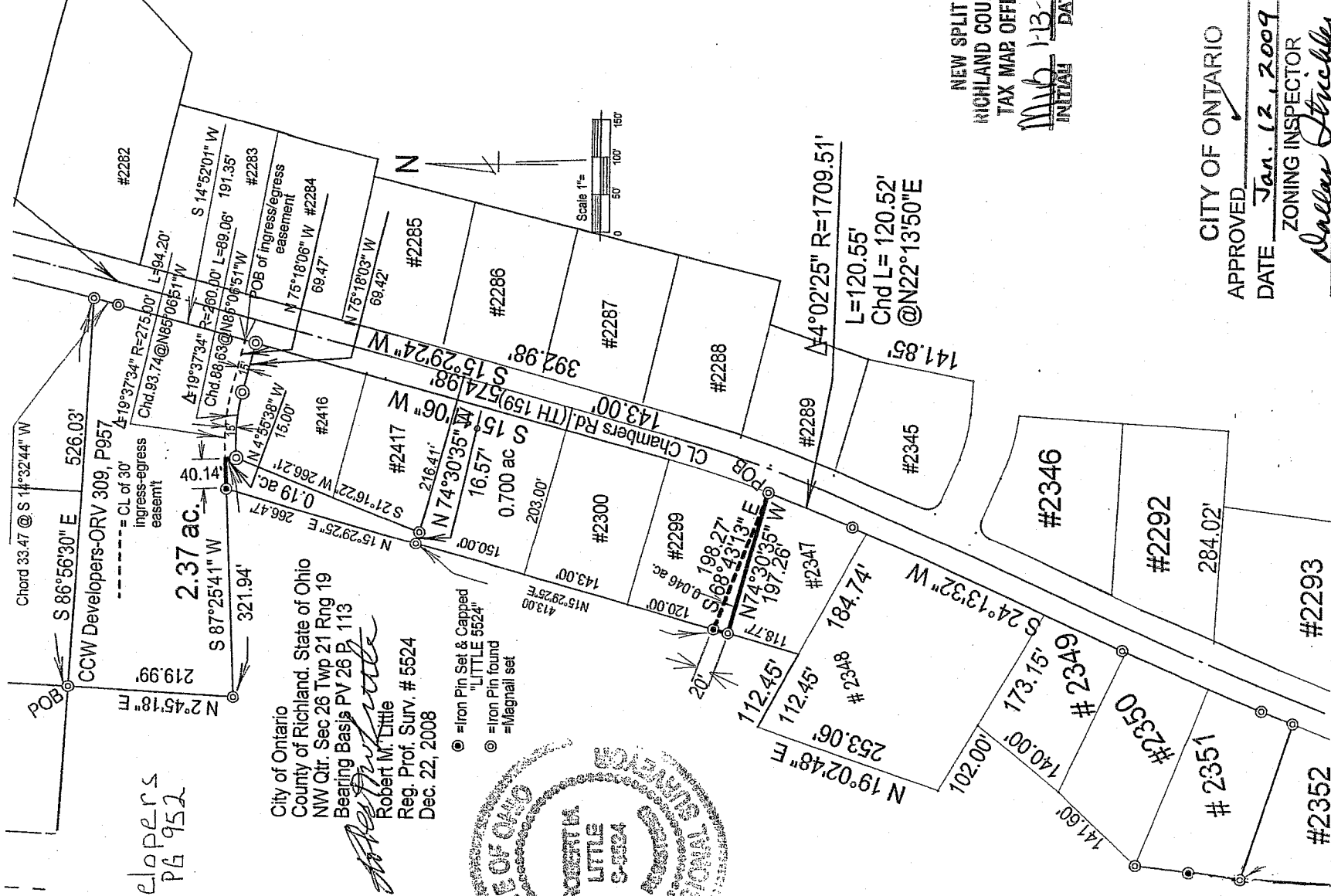

City of Ontario
 County of Richland, State of Ohio
 NW Qtr. Sec 26 Twp 21 Rng 19
 Bearing Basis PV 26 P. 113
Robert M. Little
 Robert M. Little
 Reg. Prof. Surv. # 5524
 Dec. 22, 2008

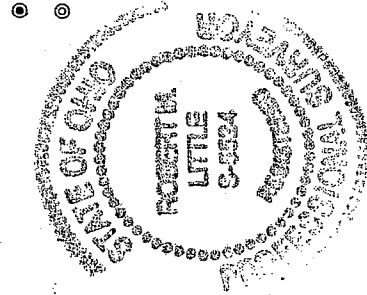

● = Iron Pin Set & Capped
 "LITTLE 5524"
 ● = Iron Pin found
 - = Magnall set

NEW SPLIT
 HIGHLAND COUNTY
 TAX MAP OFFICE
MJB 1-13-09
 INITIAL DATE

CITY OF ONTARIO

APPROVED

DATE Jan. 12, 2009

ZONING INSPECTOR

Valley Strickler

AA-09

Robert M. Little

Surveyor and Engineer

67 Redwood Rd., Mansfield, OH 44907

Phone and Fax 419-756-5056

PART OF LOT # 2299 of Ontario

Being a part of Lot # 2299 of the City of Ontario, in the Northwest Quarter of Section 26, Township 21, Range 19, in the County of Richland, State of Ohio, and being further described as follows:

Beginning at an iron pin found, marking the northeast corner of Lot # 2347 of Ontario in the westerly right of way line of Chambers Road, TH 159;

thence North74°30'35"West, a distance of 197.26' to an iron pin found, marking the northwest corner of said Lot # 2347;

thence North15°29'25"East , a distance of 20.00' to an iron pin, set and capped, in the west line of Lot # 2299 of Ontario;

thence South 68°43'13"East a distance of 198.27' to the point of beginning;

Containing 0.046 acres of land, more or less, but subject to all legal highways and easements of record.

Bearing Basis: Plat Volume 25, P.113;

Grantees, their heirs and assigns do hereby covenant and agree that the parcel of land described in this instrument or any portion thereof does not constitute a principal building site under applicable zoning and will not be conveyed by said grantees, heirs and assigns, independent and separate from any adjoining or continuous parcel fronting on a public highway or street.



Robert M. Little

Registered Professional Surveyor # 5524

Dec. 22, 2008

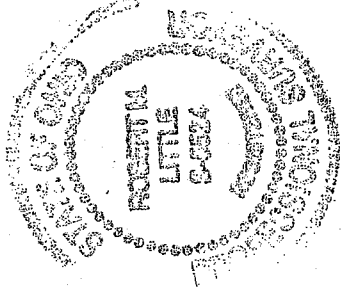

NEW SPLIT
RICHLAND COUNTY
TAX MAP OFFICE

INITIAL MLL DATE 12/22/08

AA 99