

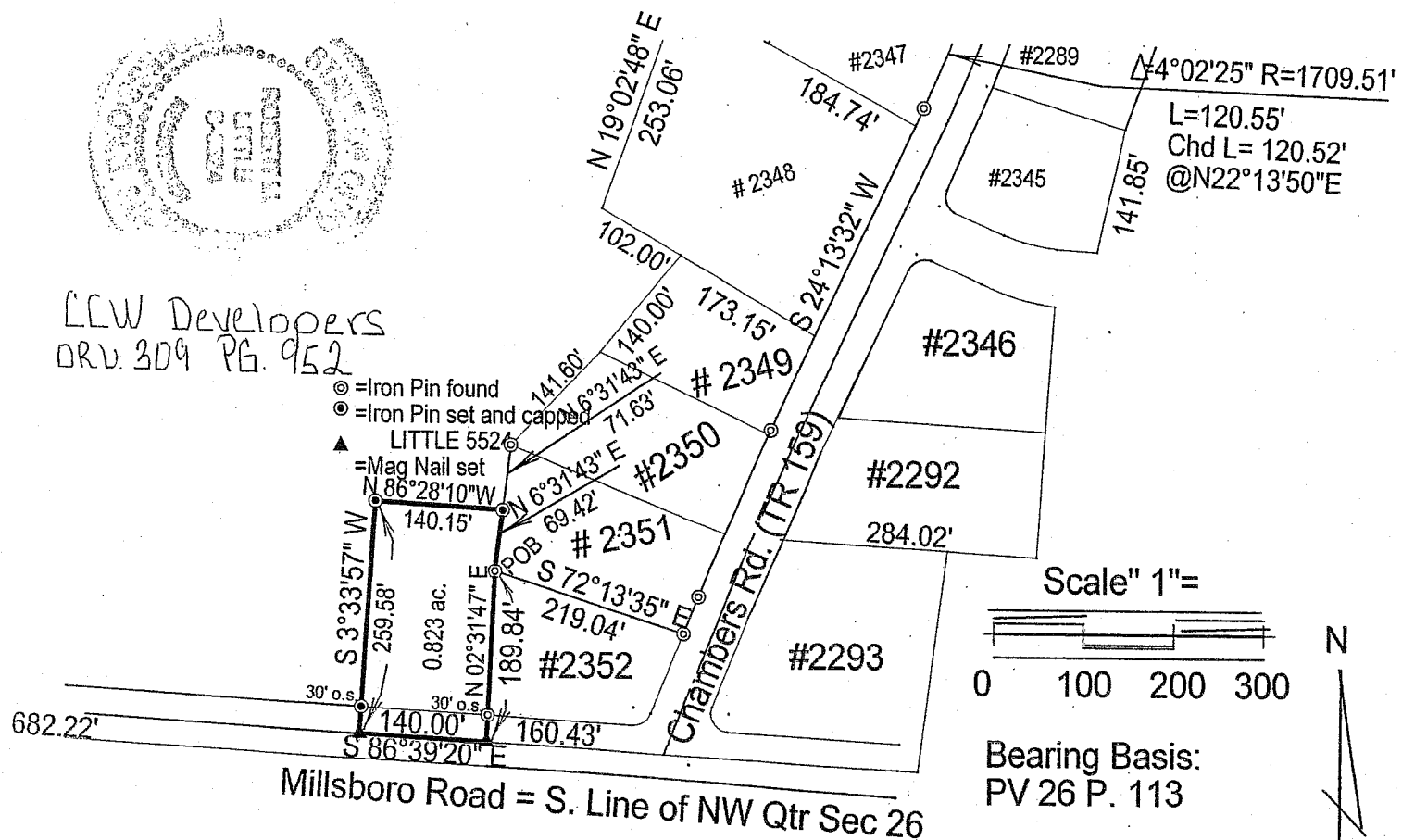

LCW Developers
ORD. 309 PG. 952



Chambers Road
Land to go to
Laurence Wuthrich
City of Ontario,
Richland County,
State of Ohio,
NW 1/4 Sec. 26
TWP. 21 R-19

Robert M. Little
Reg. Prof. Surveyor # OH 5524
December 22, 2008

Robert M. Little

NEW SPLIT
RICHLAND COUNTY
TAX MAP OFFICE
ML 1-13-09
INITIAL DATE

CITY OF ONTARIO
APPROVED ✓
DATE Jan. 12, 2009
ZONING INSPECTOR
Dallas Strickler

AA-98

Robert M. Little

Surveyor and Engineer

67 Redwood Rd., Mansfield, OH 44907
Phone and Fax 419-756-5056

Being a part of the Northwest Quarter of Section 26, Township 21, Range 19, in the City of Ontario, County of Richland, State of Ohio, and being further described as follows:

Beginning at an iron pin, found, marking the northwest corner of Lot # 2352 of Ontario; thence North 6°31'43" East , a distance of 69.42' to an iron pin, set and capped, in the west line of Lot # 2351;

thence North 86°28'10" West, a distance of 140.15' to an iron pin, set and capped; thence South 3°33'57" West , a distance of 259.58' to a MagNail, set, in the centerline of Millsboro Road, CH 48, being also the South line of said Northwest Quarter of Section 26, after passing an iron pin, set and capped, 30.00' northerly of said MagNail, at said bearing;

thence South 86°39'20" East with the centerline said road and the south line of said quarter, a distance of 140.00' to a MagNail, set;

thence North 02°31'47" East a distance of 189.84' to the point of beginning, Passing at 30.00' an iron pin, found, marking the southwest corner of said Lot #2352 to the POINT OF BEGINNING;

said described tract containing 0.823 Acres, more or less, but subject to an easement for Millsboro Road and all other highways and easements of record.

Bearing Basis: Plat Volume 26 Page 113



Robert M. Little
Reg. Prof. Surveyor # OH 5524
December 22, 2008

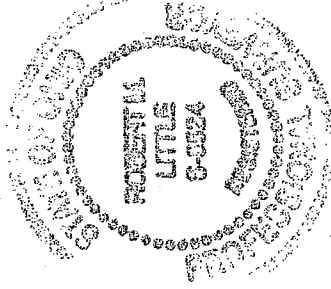

NEW SPLIT
RICHLAND COUNTY
TAX MAP OFFICE
MML 1-13-09
INITIAL DATE

AA 98