

PLAT OF PROPERTY SURVEY AT THE REQUEST OF  
**PATRICIA R. PARKER**  
 PART OF THE SOUTHEAST QUARTER OF SECTION NINE (9)  
 TOWNSHIP NINETEEN (19), RANGE EIGHTEEN (18)  
 JEFFERSON TOWNSHIP, RICHLAND COUNTY, OHIO

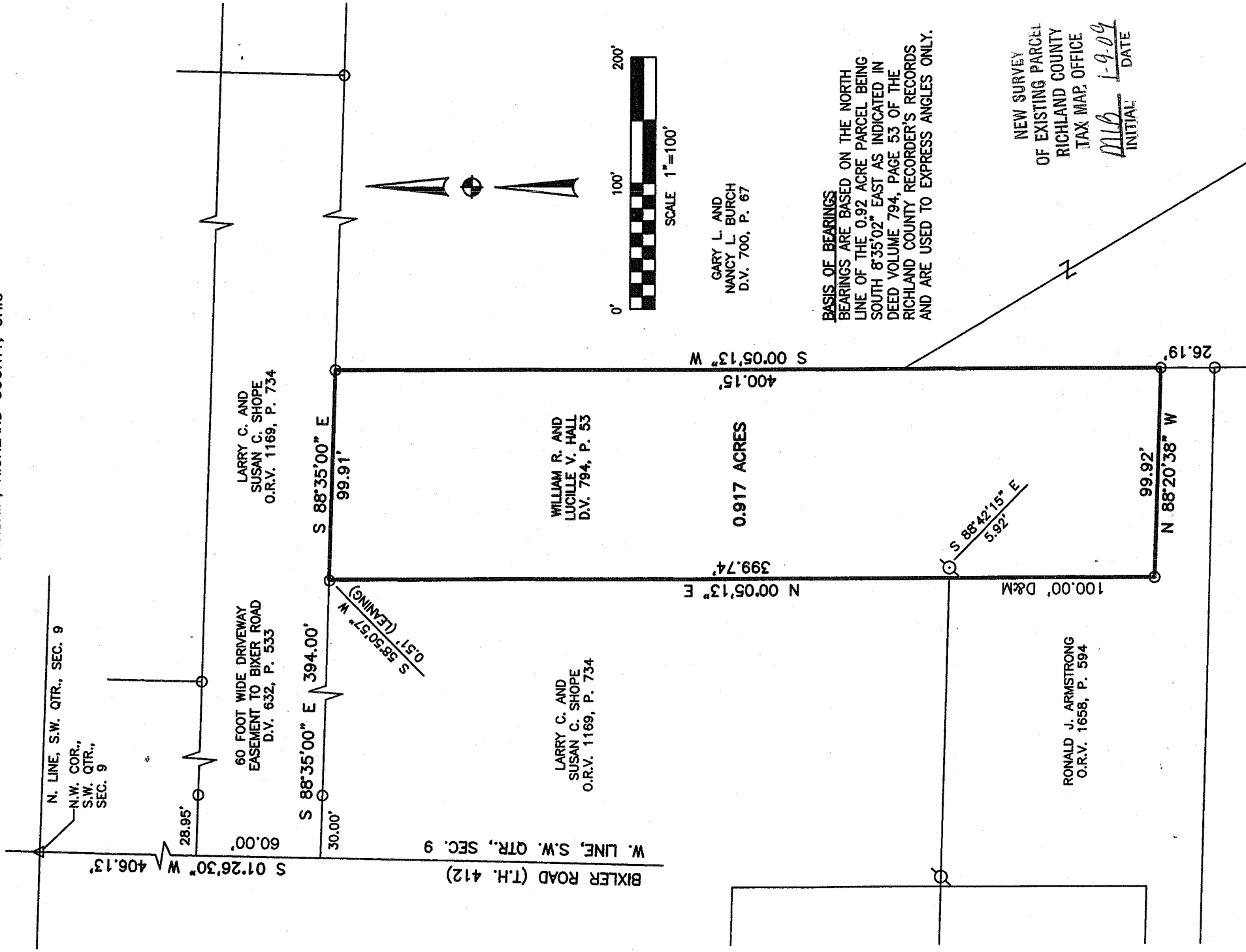

GARY L. AND  
 NANCY L. BURCH  
 D.V. 700, P. 67

NEW SURVEY  
 OF EXISTING PARCEL  
 RICHLAND COUNTY  
 TAX MAP OFFICE  
 INITIAL: MLB DATE: 1-9-09

CERTIFICATION: I HEREBY CERTIFY THAT THE FOREGOING SURVEY WAS PREPARED FROM ACTUAL FIELD MEASUREMENTS IN ACCORDANCE WITH CHAPTER 4733-37, OHIO ADMINISTRATIVE CODE.

PREPARED BY  
**WEIGLER LAND SURVEYING, LTD.**

*Gary E. Weigler*  
 GARY E. WEIGLER  
 OHIO REGISTERED SURVEYOR NO. 7747  
 DATE: NOVEMBER 12, 2008  
 FILE NO. 08042

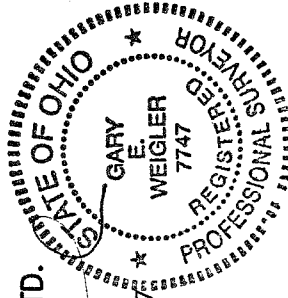

**LEGEND**

- 5/8" DIA. x 30" LONG REBAR SET WITH PLASTIC CAP STAMPED "WEIGLER 7747"
- IRON PIN FOUND
- ⊙ IRON PIPE FOUND
- △ RAILROAD SPIKE FOUND

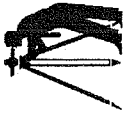

**Weigler Land Surveying, Ltd.**  
 513 Amoy East Road, Mansfield, Ohio 44903  
 Phone and Fax (419) 747-7155

08042

**DESCRIPTION**

Situated in the State of Ohio, County of Richland, Township of Jefferson and being part of the Southwest quarter of Section Nine (9), township Nineteen (19), Range Eighteen (18) and being lands now or formerly owned by William R. and Lucille V. Hall as recorded in Deed Volume 794, Page 53 of the Richland County Recorder's Records and being more particularly described as follows;

**BEGINNING** at a railroad spike found marking the northwest corner of said quarter and being in centerline of Bixler Road (Township Highway 412);

Thence South 01°26'30" West, 406.13 feet with the west line of said quarter and the centerline of Bixler Road to a point being referenced by an iron pipe found South 88°35'00" East, 30.00 feet, said point also marking the south line of a 60 foot wide easement for ingress egress, now or formerly owned by Larry C. and Susan C. Shope as recorded in Official Record Volume 1169, Page 734 of the Richland County Recorder's Records, said easement being described in Deed Volume 632, Page 533 of the Richland County Recorder's Records;

Thence South 88°35'00" East, 394.00 feet with the south line of said Shope lands to a point being referenced by an iron pipe found South 58°50'57" West, 0.51 feet, said point being the **POINT OF BEGINNING** of the parcel herein described;

Thence with the following Four (4) courses;

1. South 88°35'00" East, 99.91 feet with the south line of said Shope lands and the north line of said Hall lands to an iron pipe found, said pipe marking the northeast corner of said Hall lands and the northwest corner of lands now or formerly owned by Gary L. and Nancy L. Burch as recorded in Deed Volume 700, Page 67 of the Richland County Recorder's Records;
2. South 00°05'13" West, 400.15 feet with the east line of said Hall lands and the west line of said Burch lands to an iron pipe found, said point being a northeast corner of lands now or formerly owned by Ronald J. Armstrong as recorded in Official Record Volume 1685, Page 594 of the Richland County Recorder's Records;
3. North 88°20'38" West, 99.92 feet with the south line of said Hall lands and the north line of said Armstrong lands to an iron pipe found;
4. North 00°05'13" East, 399.74 feet with the west line of said Hall Lands and the east line of said Armstrong lands and lands now or formerly owned by Larry C. and Susan C. Shope as recorded in Official Record Volume 1169, Page 734 of the Richland County Recorder's Records to the point of beginning for the parcel herein described, containing 0.917 acre, and subject to all legal easements, restrictions and rights-of-way now on record.

Together with an easement for ingress-egress as recorded in Deed Volume 632, Page 533 of the Richland County Recorder's Records.

Bearings are based on the north line of the 0.92 acre parcel being South 88°35'00" East as indicated in Deed Volume 794, Page 53 of the Richland County Recorder's Records and are used to express angles only.

All rebar set are 5/8" Dia. x 30" long with plastic cap stamped "Weigler 7747"

I hereby certify that this description is based upon an actual field survey made by Gary E. Weigler, Registered Surveyor No. 7747 and all monumentation was set or found as indicated.

Prior Deed Reference: Official Record Volume 794, Page 53

prepared by:  
**Weigler Land Surveying, Ltd.**

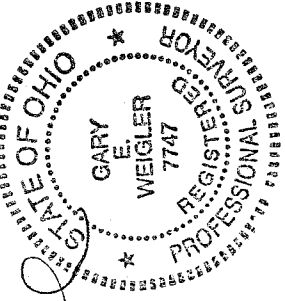

*[Signature]*  
 Gary E. Weigler  
 Registered Surveyor No. 7747  
 Date: November 12, 2008

NEW SURVEY  
 OF EXISTING PARCEL  
 RICHLAND COUNTY  
 TAX MAP OFFICE  
 INITIAL MLB DATE 1-9-09