

CITY OF MANSFIELD
 COUNTY OF RICHLAND
 STATE OF OHIO

N
 BASIS OF BEARINGS:
 ASSUMED

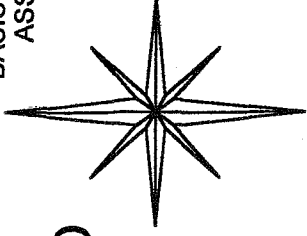

LIDA STREET 50'

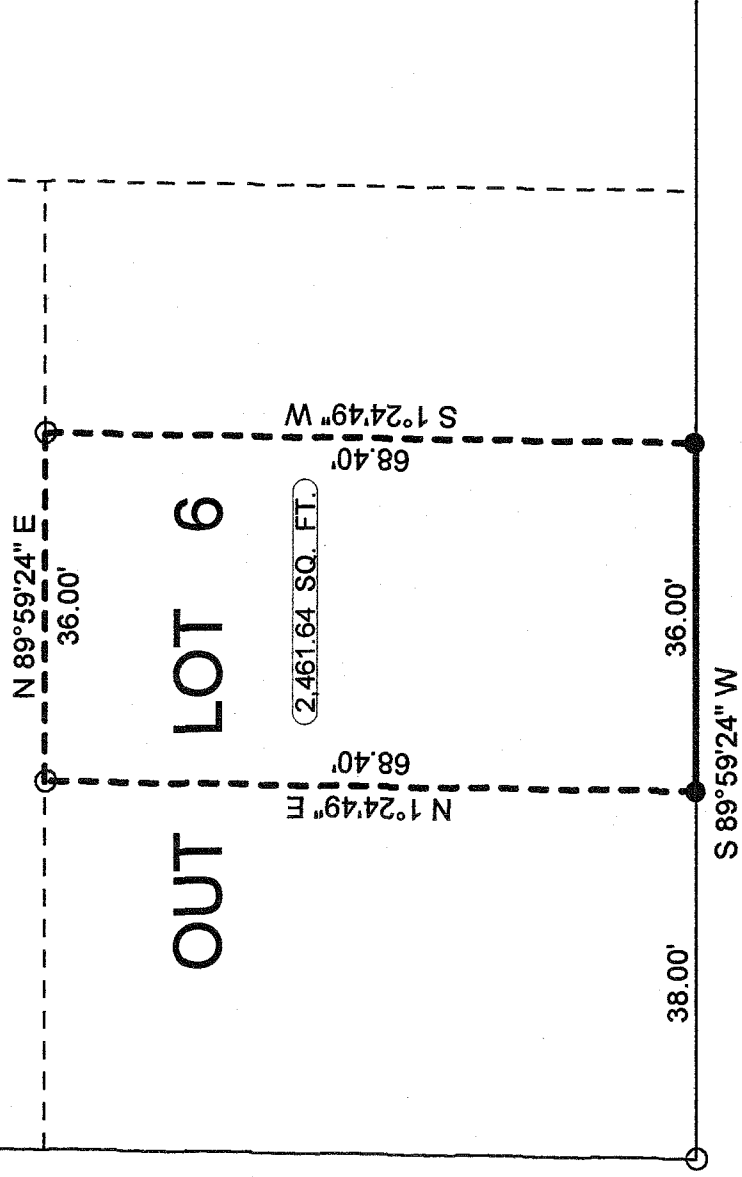

OUT LOT 6

2,461.64 SQ. FT.

VALE AVENUE 60'

LEGEND:

○ - 5/8 INCH REBAR W/CAP STAMPED
 "PS 7016" SET

● - EXISTING IRON PIN
 NEW SURVEY
 OF EXISTING PARCEL
 RICHLAND COUNTY
 TAX MAP, OFFICE

Initial: mh DATE: 02-08

Graphic Scale

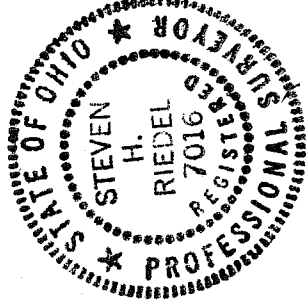
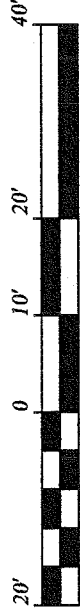

[Handwritten Signature]

STEVEN H. RIEDEL
 OHIO SURVEYOR 7016
 DECEMBER 16, 2008
 MAOL6

AA-93

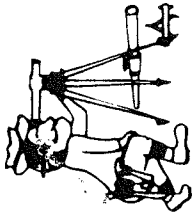

Riedel Land Surveying Company

712 N. Henry St.
Crestline, Ohio 44827

Phone (419) 683-1951

December 16, 2008

164 Vale Avenue

mao16

Revised: December 18, 2008

Being part of Outlot 6 of the new and revised numbers of the City of Mansfield, County of Richland, State of Ohio and being more fully described as follows:

Commencing at a 5/8 inch rebar set at the Southwest corner of Outlot 6;
thence running North 89 deg. 59 min. 24 sec. East along the South line of Outlot 6 (also being the North line of Vale Avenue) for 38.00 feet to an existing iron pin and the place of beginning;
thence turning and running North 01 deg. 24 min. 49 sec. East for 68.40 feet to a 5/8 inch rebar set;
thence turning and running North 89 deg. 59 min. 24 sec. East for 36.00 feet to a 5/8 inch rebar set;
thence turning and running South 01 deg. 24 min. 49 sec. West for 68.40 feet to an existing iron pin on the South line of Outlot 6;
thence turning and running South 89 deg. 59 min. 24 sec. West along said South line for 36.00 feet to the place of beginning.

The above described parcel has a calculated area of 2,461.64 square feet of land according to a survey made on December 16, 2008 by Steven H. Riedel, Ohio surveyor 7016.

All 5/8 inch rebars set have a plastic cap stamped "PS 7016".

Basis of bearings: Assumed

NEW SURVEY
OF EXISTING PARCEL
RICHLAND COUNTY
TAX MAP OFFICE

MSH
INITIAL
12-23-08
DATE

AA-93