

PLAT OF SURVEY FOR B. & D. LAY

SECTION _____ LOT # PART #1577 & PART #1578
 TOWNSHIP _____ SHELBYS CITY / VILLAGE
 RANGE _____ TOWNSHIP
 QUARTER _____ RICHLAND COUNTY, OHIO

LEGEND:

- ▲ - P.K. NAIL FOUND
- △ - P.K. NAIL SET
- - RAILROAD SPIKE FOUND
- - RAILROAD SPIKE SET
- - FENCE POST FOUND
- - IRON PIN FOUND
- - IRON PIN SET - CAPPED
- BLUNK 6320 "

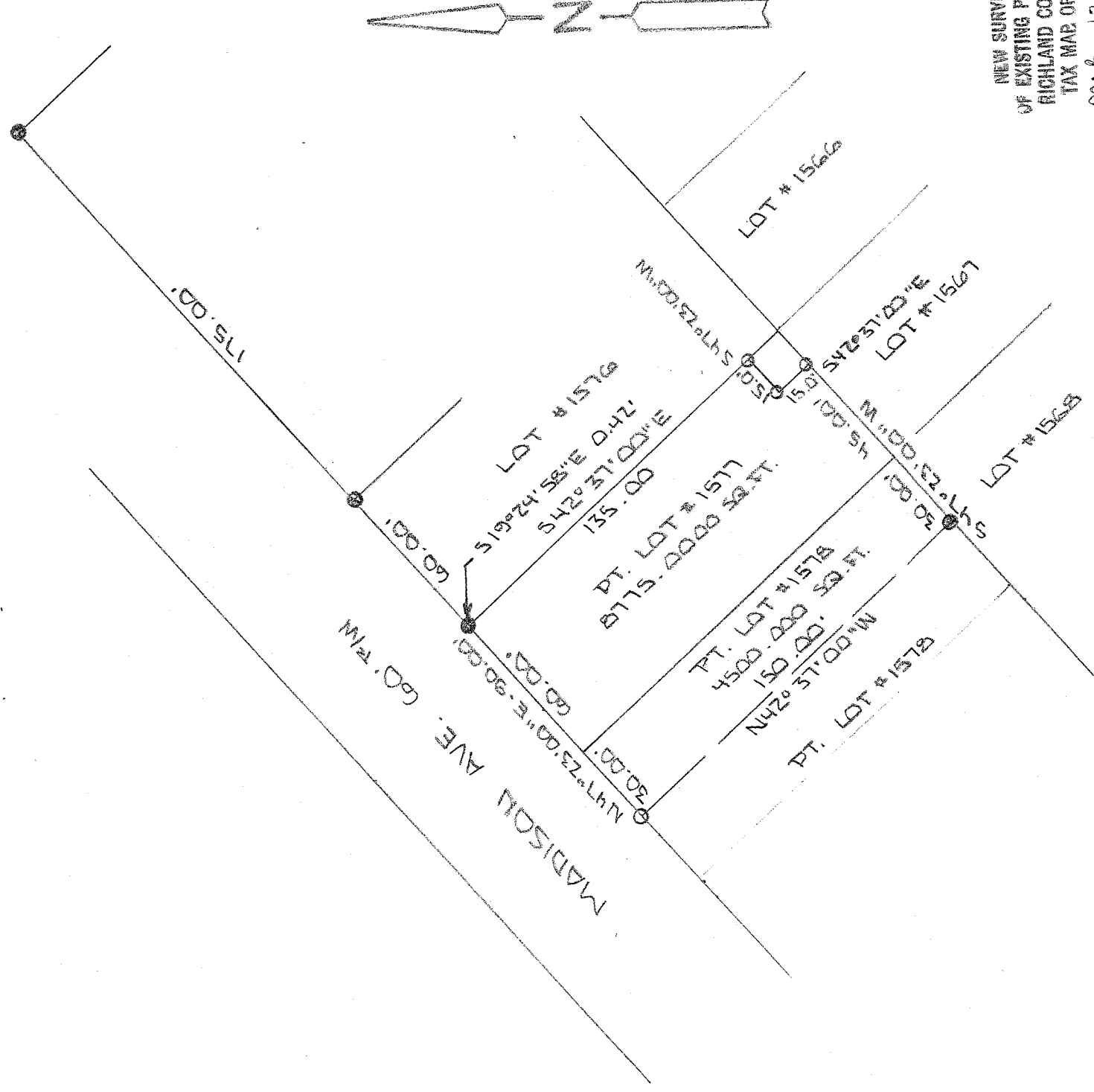

NEW SURVEY
 OF EXISTING PARCEL
 OF RICHLAND COUNTY,
 TAX MAP OFFICE
 M.G. 12-8-08
 INITIAL DATE



BASIS OF BEARINGS: SURVES BY T.W. BERDANIER 7-7-53

I HEREBY CERTIFY THAT THE ABOVE PLAT AND THE FIELD SURVEY IT REPRESENTS ARE TRUE TO THE BEST OF MY KNOWLEDGE

Larry G. Blunk
 LARRY G. BLUNK

PROFESSIONAL SURVEYOR # 6320

AH 88

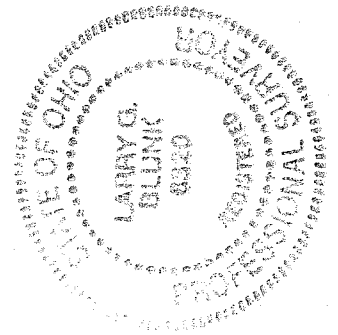

DEC. 2 2008
 DATE

**DESCRIPTION
FOR
BENJAMIN AND DONNA LAY

Part of Lot Numbers 1577 and 1578**

Located in the City of Shelby, County of Richland, State of Ohio and being a part of Lot Numbers 1577 and 1578 as recorded in Volume 8, Page 1 of the Richland County Plat Records and more particularly described as follows:

Beginning at the Northwest Corner of Lot Number 1577, referenced by an iron in found S 19 degrees 24' 58" E - 0.42 feet.

Thence S 42 degrees 37' 00" E along the north line of Lot Number 1577 a distance of 135.00 feet to an iron pin set.

Thence S 47 degrees 23' 00" W a distance of 15.00 feet to an iron pin set.

Thence S 42 degrees 37' 00" E a distance of 15.00 feet to an iron pin set on the east line of Lot Number 1577.

Thence S 47 degrees 23' 00" W along the east line of Lot Numbers 1577 and 1578 a distance of 75.00 feet to an iron pin found.

Thence N 42 degrees 37' 00" W a distance of 150.00 feet to an iron pin set on the west line of Lot Number 1578.

Thence N 47 degrees 23' 00" E along the west line of Lot Numbers 1578 and 1577 a distance of 90.00 feet to the place of beginning and containing 13275.000 square feet in all of which 8775.000 square feet are in a part of Lot Number 1577 and 4500.000 square feet are in a part of Lot Number 1578 but subject to all legal highways also all easements of record.

Basis of Bearings: Survey by B.W. Berdanier, 7-28-93.

Larry G. Blunk, P.S. 6320
December 2, 2008

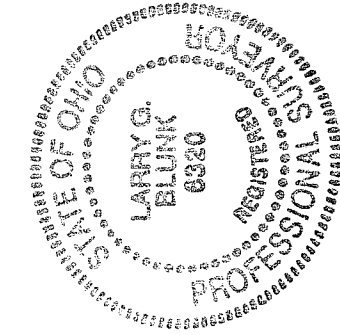

NEW SURVEY
OF EXISTING PARCEL
RICHLAND COUNTY
TAX MAP OFFICE
MUB 12-8-08
INITIAL DATE

PA 180